ARUN DISTRICT COUNCIL FP/271/18/HH

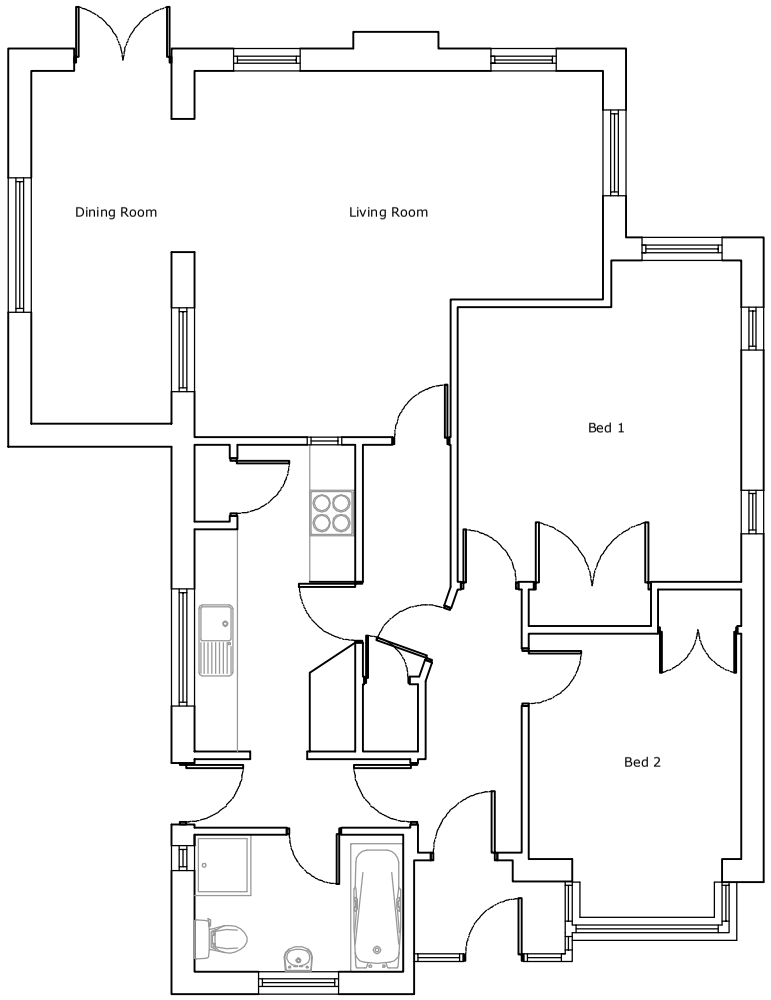

EXISTING GROUND FLOOR PLAN 1:100



EXISTING EAST ELEVATION 1:100

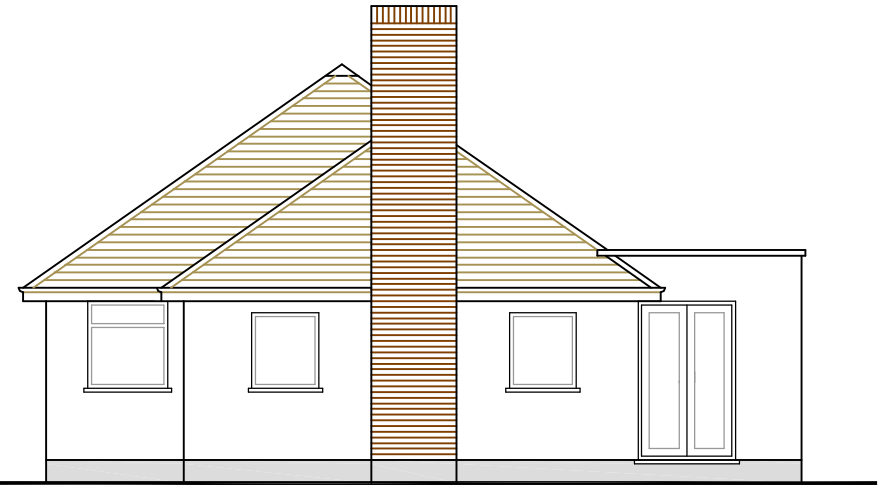

EXISTING WEST ELEVATION 1:100

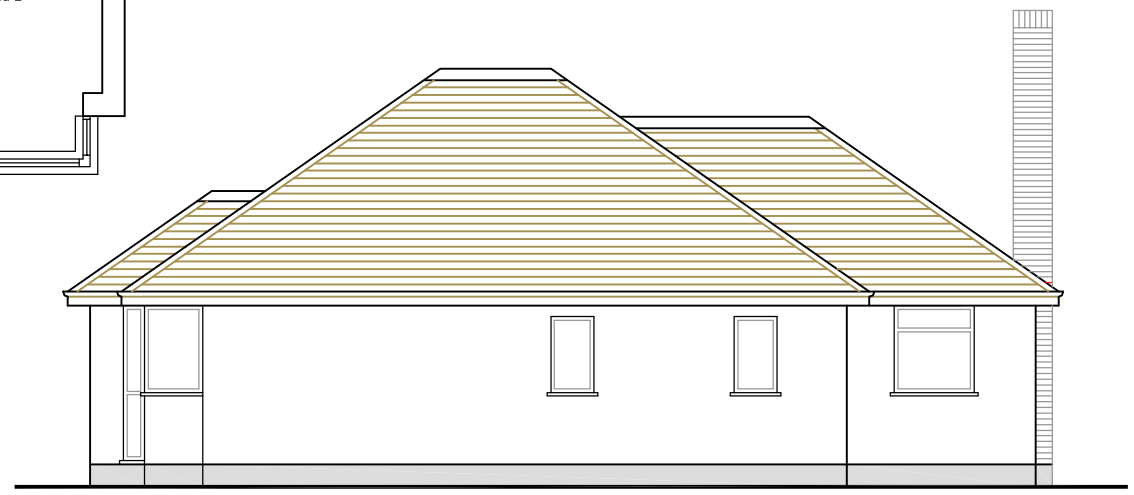

EXISTING NORTH ELEVATION 1:100



EXISTING SOUTH ELEVATION 1:100

AMdesign
ARCHITECTURE DESIGN DEVELOPMENT
Leeza Aldis-Hobbs ARB RIBA SPAB
Mob: 07756 329400
E-mail: leeza@amdesignltd.co.uk

PROJECT
5 ROUNDLE AVENUE
FELPHAM
WEST SUSSEX
PO22 8LQ
PROJECT STAGE
PLANNING

DRAWING
EXISTING PLANS

DRAWING No 258/02
REVISION

SCALE 1:100 DRAWN LA
DATE FEB 2018 CHECKED

LETTER	REVISION	DATE

This scheme is subject to town planning and all other necessary consents. All dimesions and levels to be checked on site. This drawing is to be read in conjunction with other relevant drawings and documents. Report all discrepancies to the Architect before work commences.