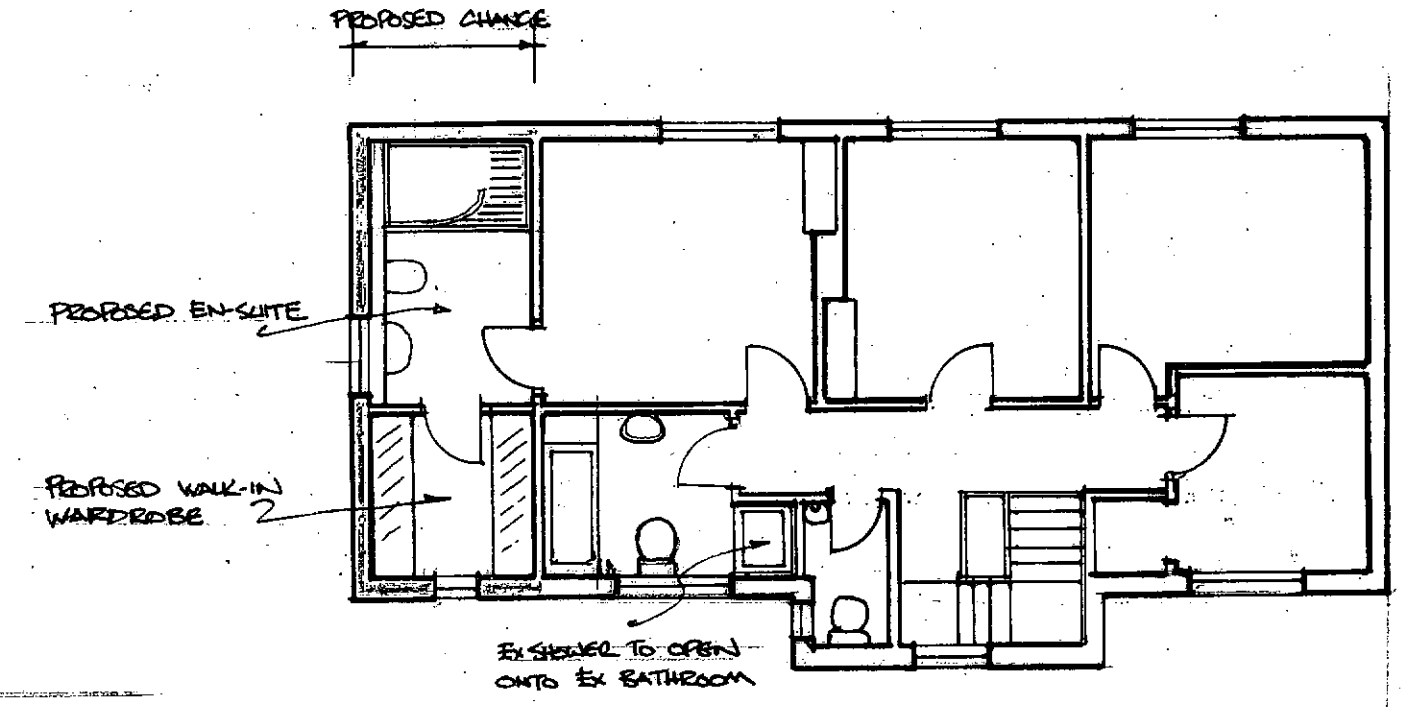

PROPOSED FIRST FLOOR PLAN

ARUN DISTRICT COUNCIL

No.	FP	42	09
RECEIVED			

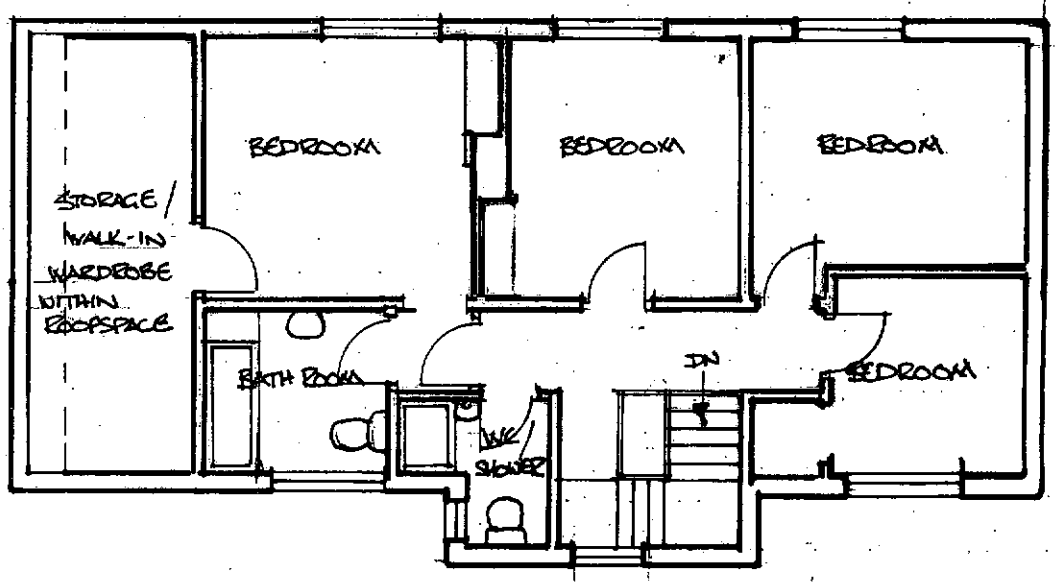

EXISTING FIRST FLOOR PLAN

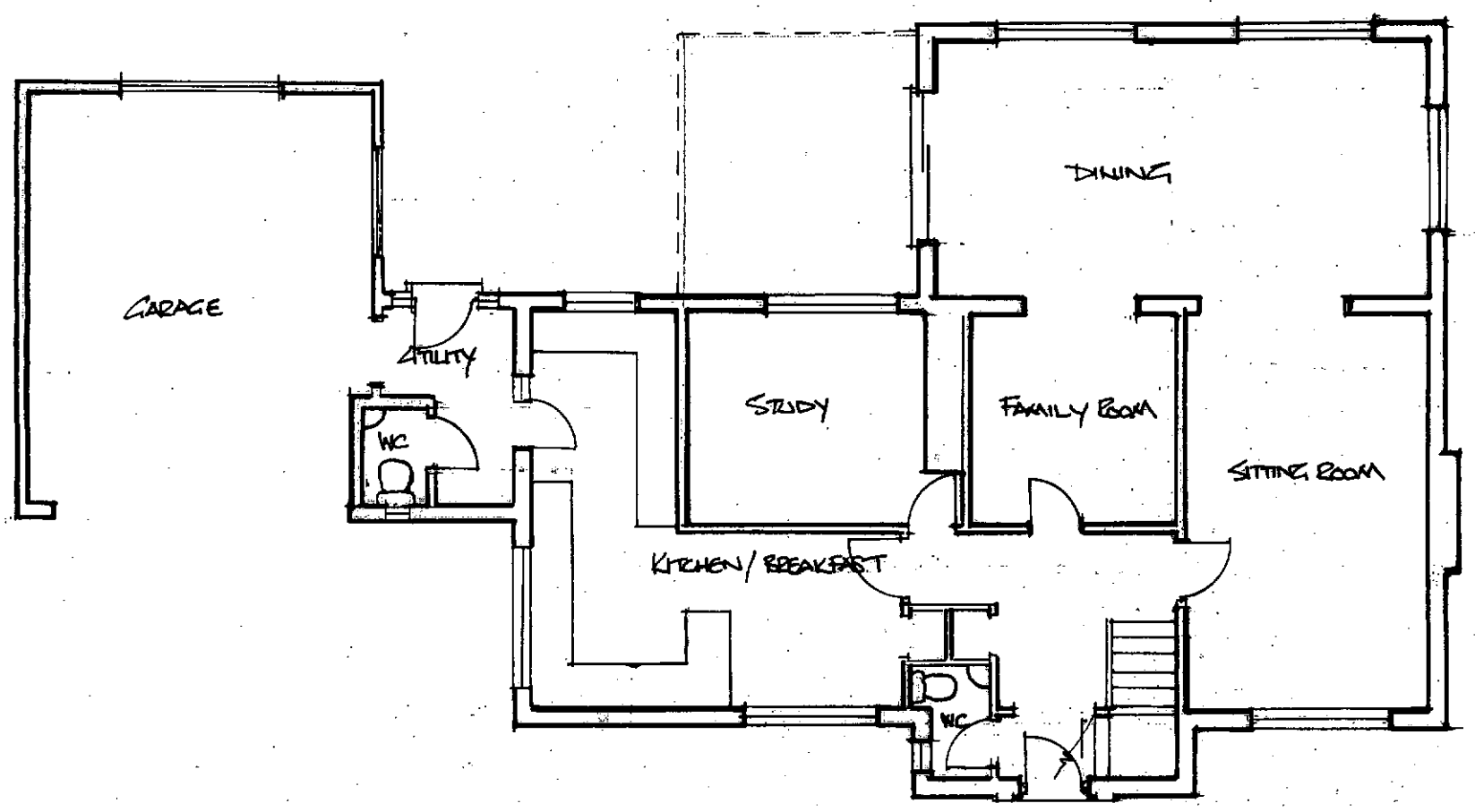

EXISTING GROUND FLOOR PLAN

DWG NO		SCALE / DATE
TD 3.	PROPOSED FIRST FLOOR EXTENSION @ WALFORD 17 GOODWOOD AVENUE FELPHAM WEST SUSSEX ◻ EXISTING & PROPOSED FLOOR PLANS	1 : 100 MARCH 2009

ARUN DISTRICT COUNCIL FP/42/09/