ARUN DISTRICT COUNCIL FP/42/09/

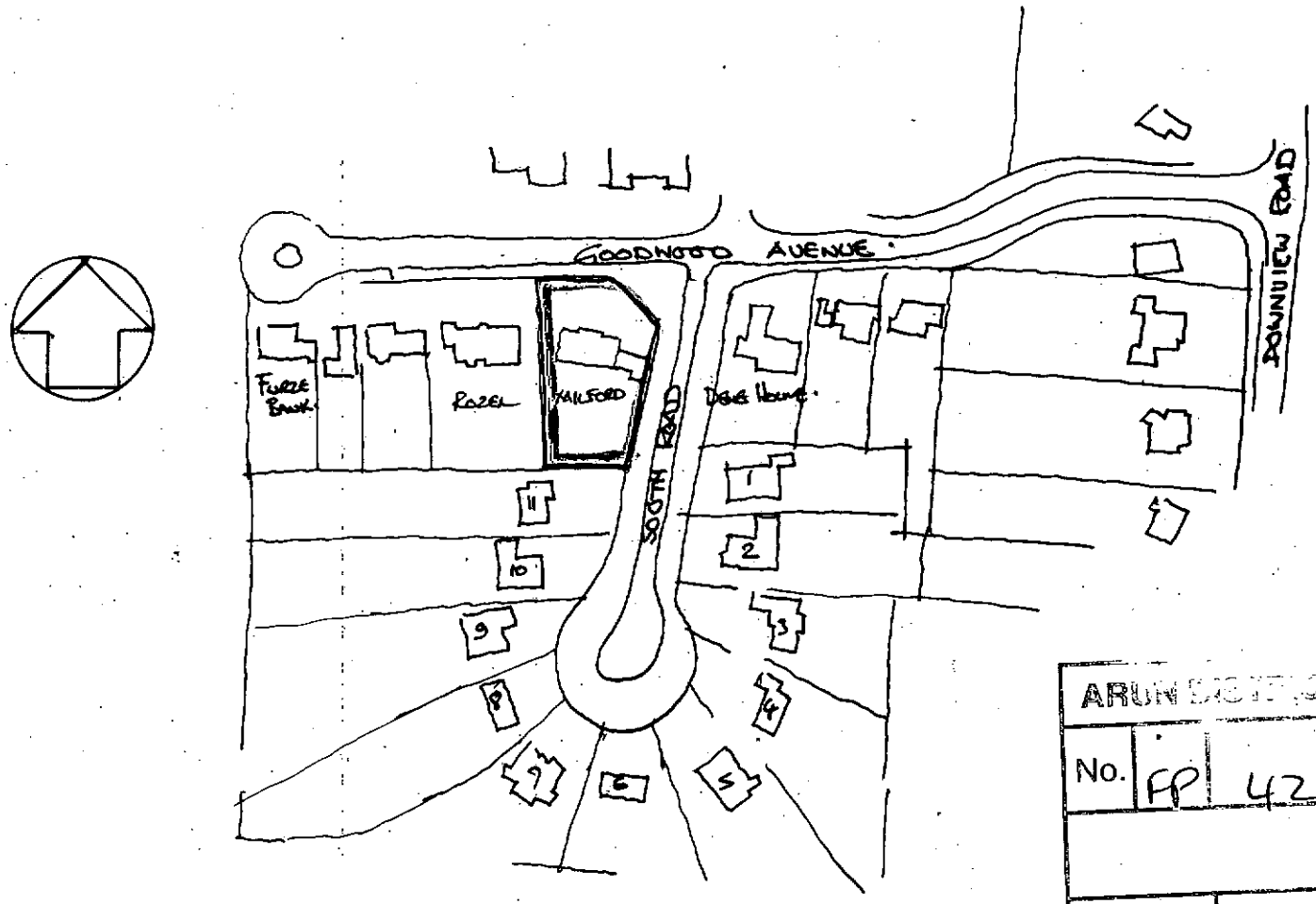

LOCATION PLAN 1:1250 SET.

ARUN DISTRICT COUNCIL
No. FP 42 09
RECEIVED

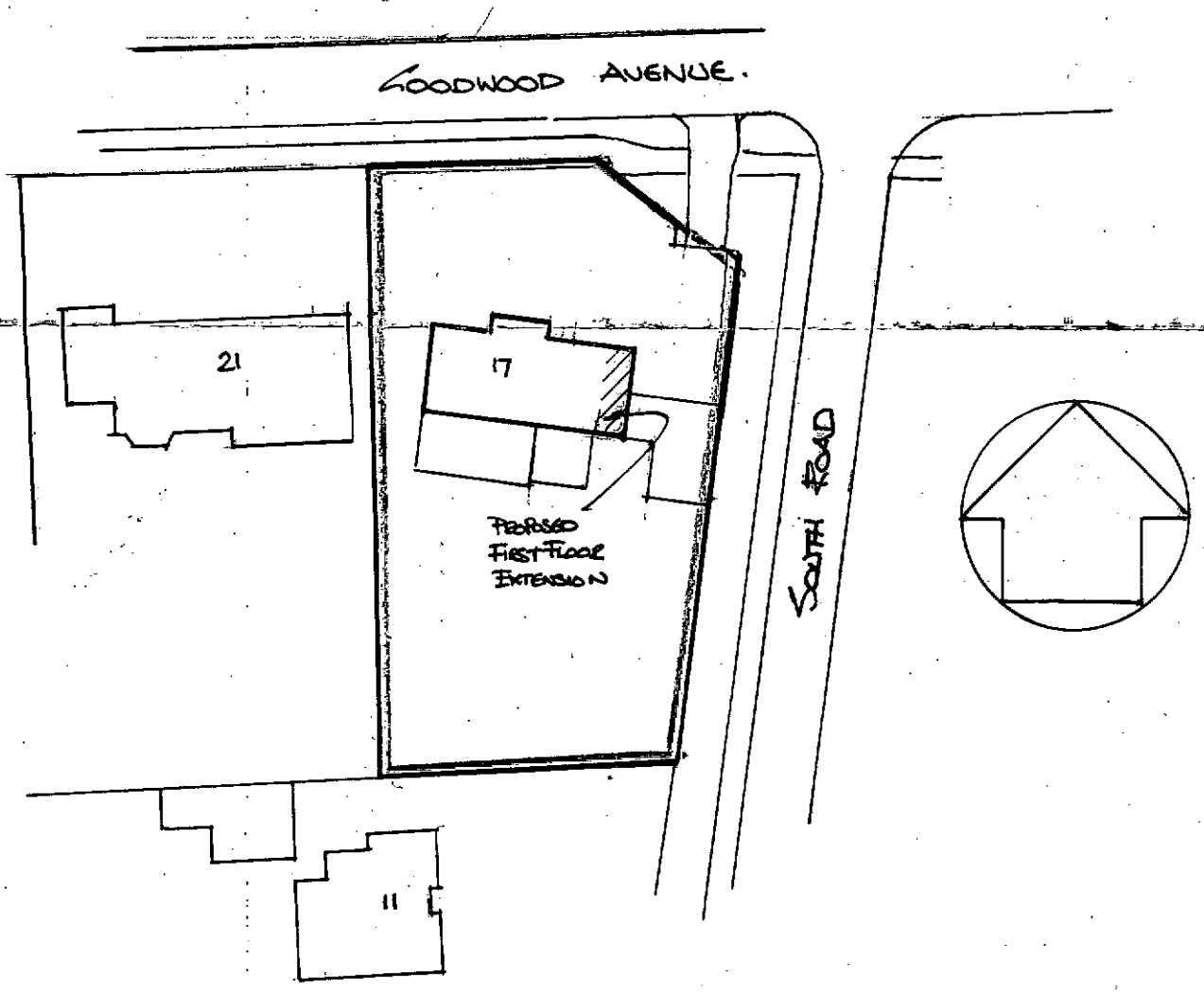

BLOCK PLAN 1:500

DWG NO		SCALE / DAT
TP1	PROPOSED FIRST FLOOR EXTENSION @ WILFORD 17 GOODWOOD AVENUE FELPHAM WEST SUSSEX ◻ BLOCK & LOCATION PLAN ◻	1:500 / 1250 MARCH 2009