

Proposed West Sectional Elevation

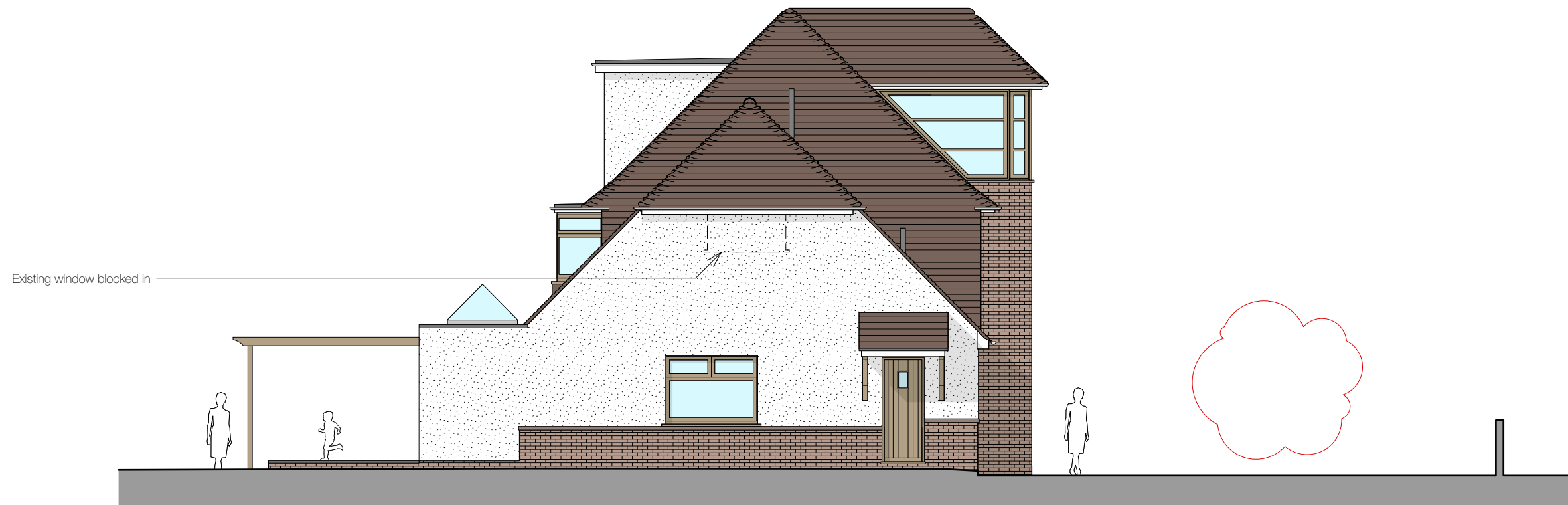

Proposed East Elevation

Dwg. No. P-005B
 Title: Proposed Elevations
 Address: 21 Goodwood Avenue, Felpham, PO22 8EH
 Client: Jonathan and Lauren Penn
 Scale: 1:100@A3
 Stage: PLANNING
 Drawn: PS
 Date: February 2025

Rev A 25th March 2025 - Windos to east elevation adjusted
 Rev B 19th May 2025 - Garage omitted

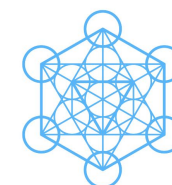
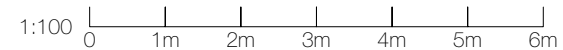

pete sonntag
 ARCHITECT

www.petesonntag.co.uk

e:pete@petesonntag.co.uk

tel:07879 274409