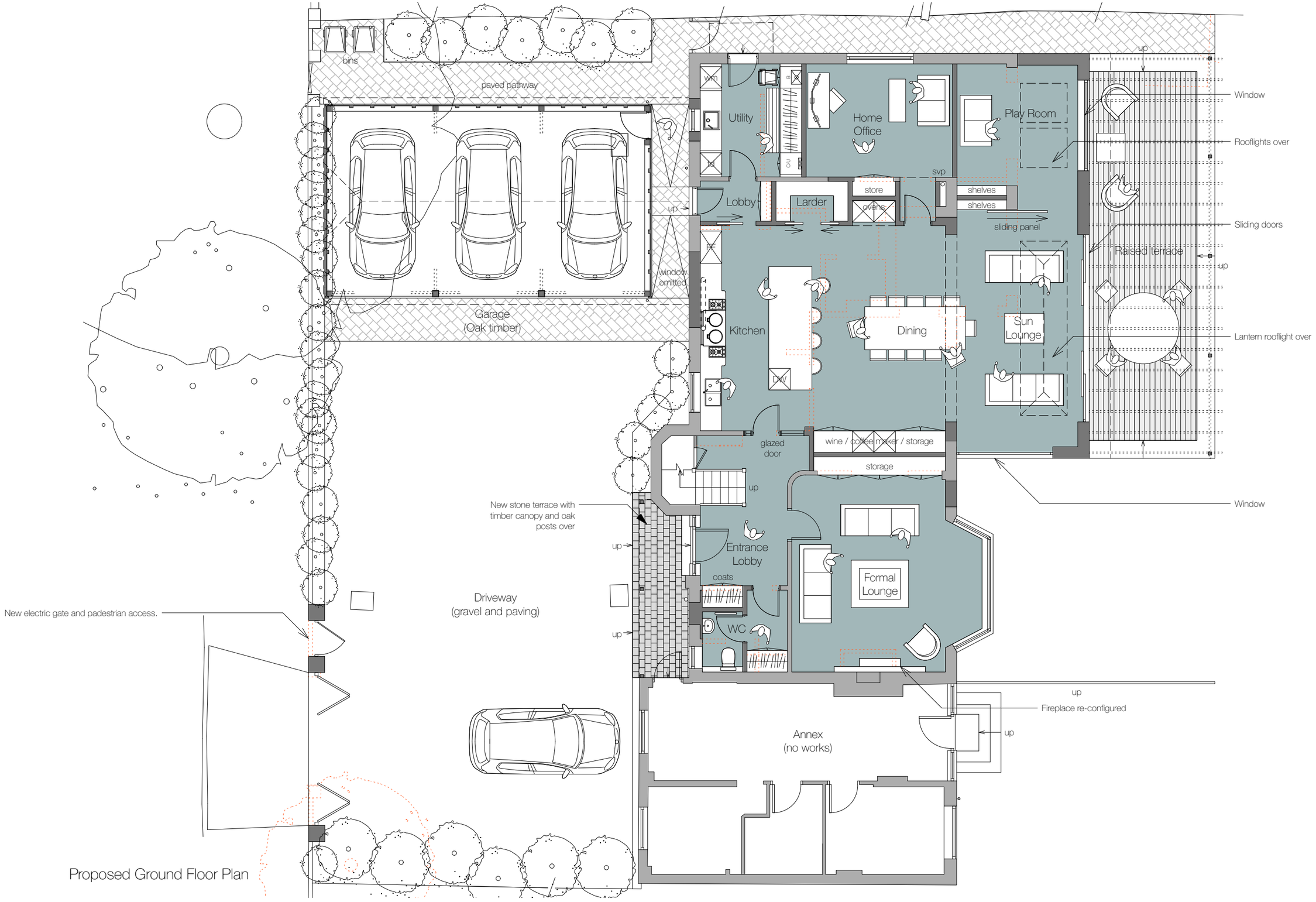

Proposed Ground Floor Plan

Dwg. No.	P-002A
Title:	Proposed Ground Floor Plan
Address:	21 Goodwood Avenue, Felpham, PO22 8EH
Client:	Jonathan and Lauren Penn
Scale:	1:100@A3
Stage:	PLANNING
Drawn:	PS
Date:	February 2025

Rev A — 25th March 2025 - Ramped access added to utility lobby entrance

N

1:100 0 1m 2m 3m 4m 5m 6m

pete sonntag
ARCHITECT
www.petesonntag.co.uk e:pete@petesonntag.co.uk tel:07879 274409

ARUN DISTRICT COUNCIL FP/39/25/HH