

Existing First Floor Plan

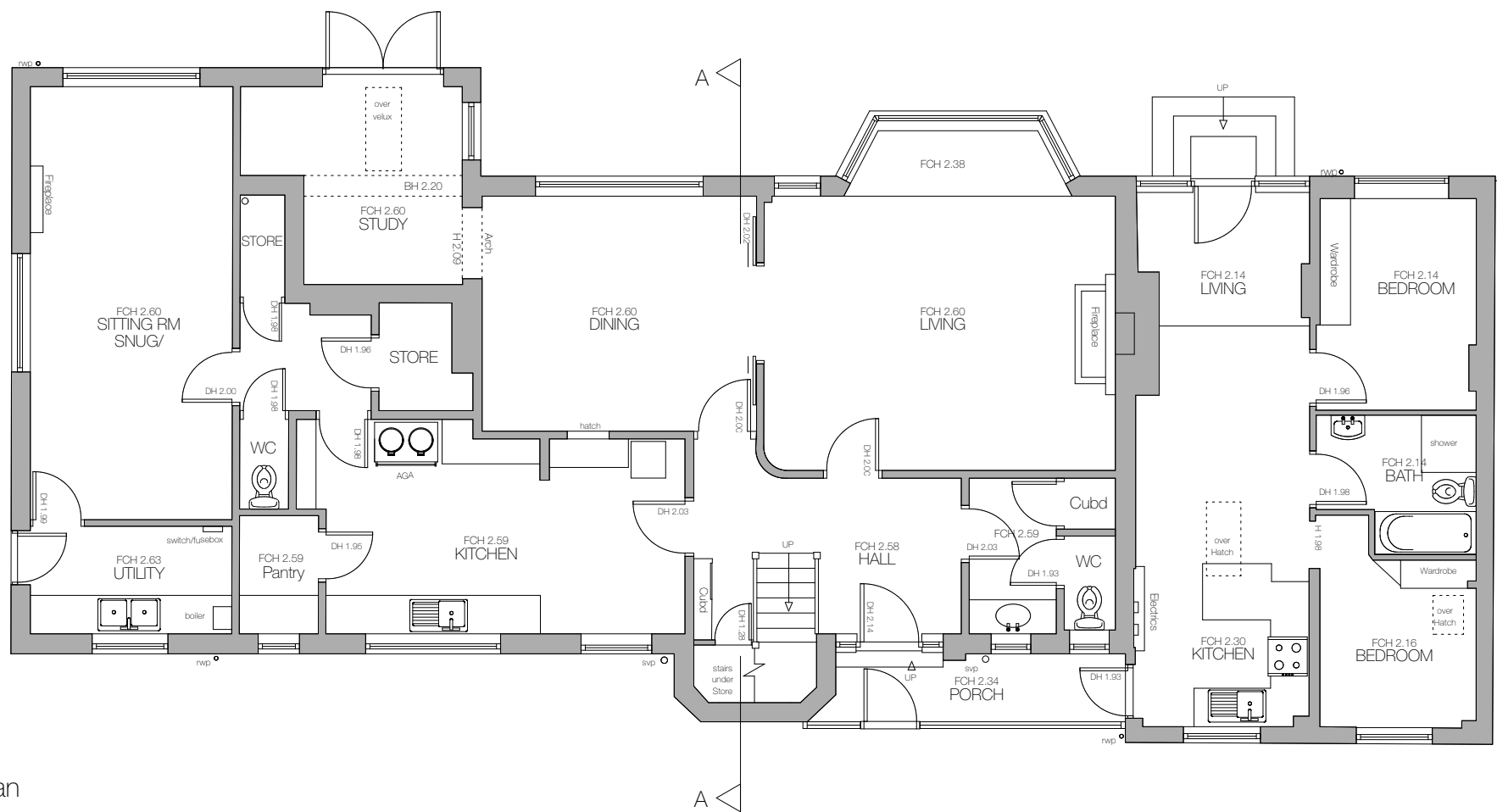

Existing Ground Floor Plan

Dwg. No. E-003  
 Title: Existing Ground and First Floor Plans  
 Address: 21 Goodwood Avenue, Felpham, PO22 8EH  
 Client: Jonathan and Lauren Penn  
 Scale: 1:100@A3  
 Stage: PLANNING  
 Drawn: PS  
 Date: January 2025

Rev \*\*

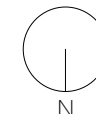

1:100 0 1m 2m 3m 4m 5m 6m

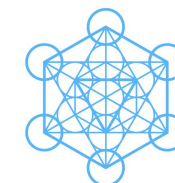

pete sonntag  
 ARCHITECT

www.petesonntag.co.uk

e:pete@petesonntag.co.uk

tel:07879 274409