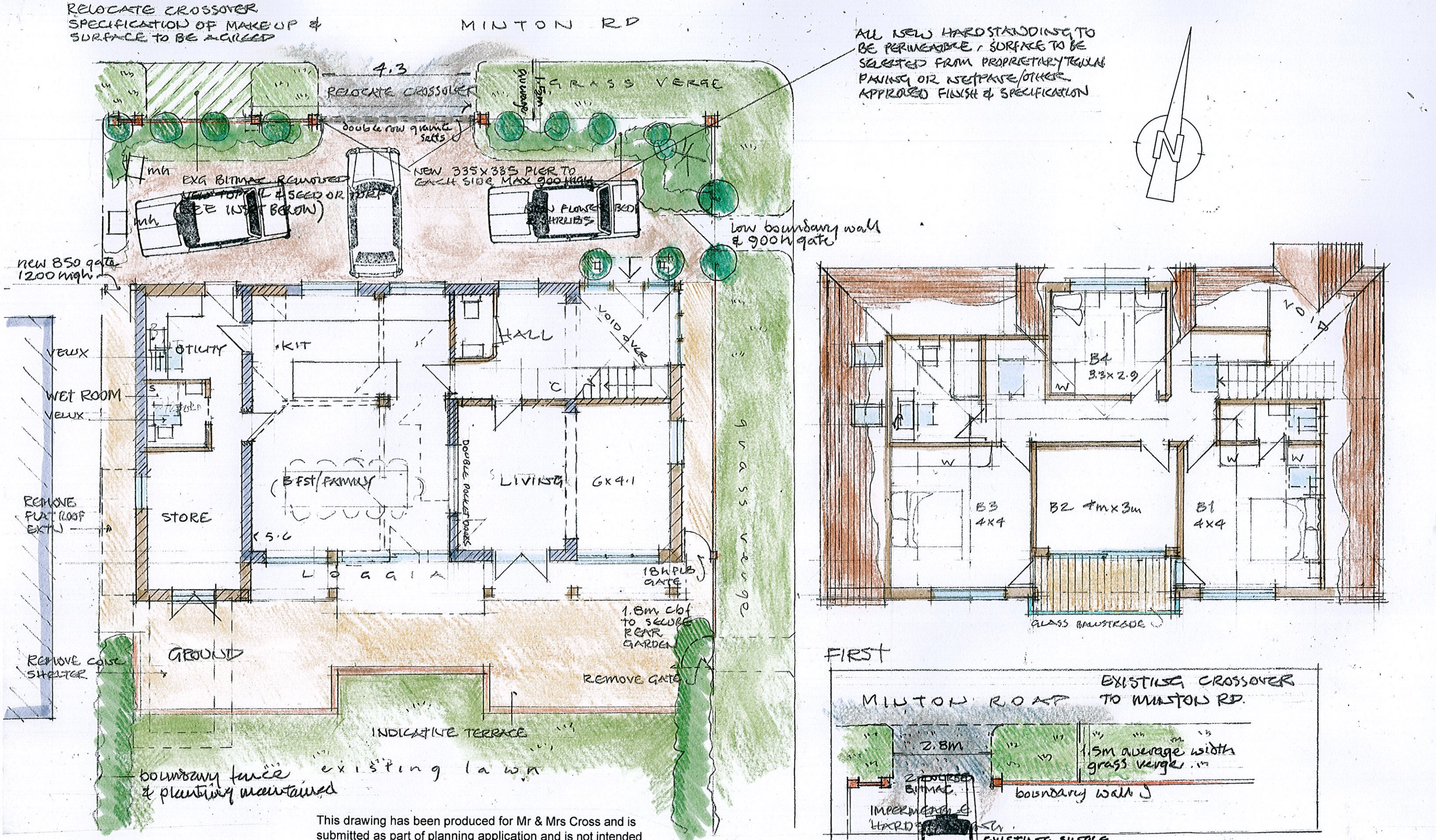

This drawing has been produced for Mr & Mrs Cross and is submitted as part of planning application and is not intended for use by any other person or for any other purpose.

~~PRELIMINARY~~ / PLANNING / ~~BUILDING REGS~~	Rev.	Date	Description	By
	A	1/10	CROSSOVER DETAIL & PARKING	GW

Client: Mr & Mrs Cross	Drawing Title: Proposed Floor Plans MARKED UP TO SHOW PROPOSED OFF-ROAD PARKING (cf exg SINGLE SPACE)	G W P Architects Fairfield House, Fairfield Road, Burgess Hill, West Sussex, RH15 8QB Telephone: (01444) 239019 Fax: (01444) 230761 Email: mail@gwparchitects.co.uk	Scale: 1:100 @ A3
Project: 20 Wedgwood Road, Felpham PO22 7JF			Date: December 2018
			Drawn: GW
			Drawing Number: 18/149/SK03 A

© GWP Architects Ltd (UK) - 2013

ARUN DISTRICT COUNCIL FP/275/18/HH