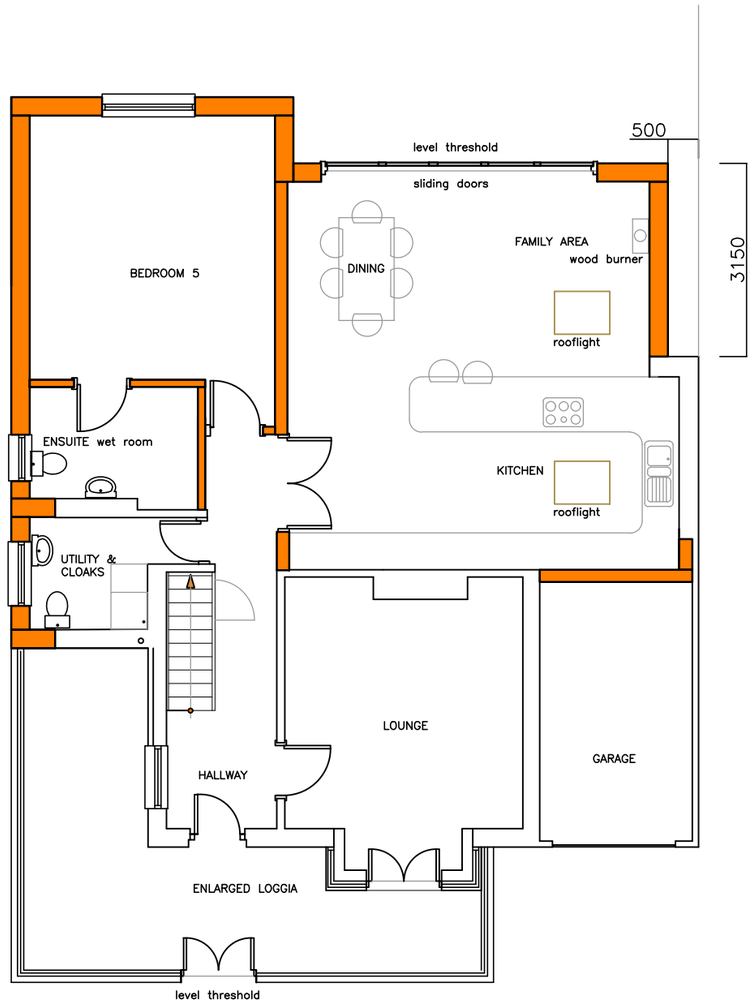

PROPOSED GROUND FLOOR PLAN 1:100

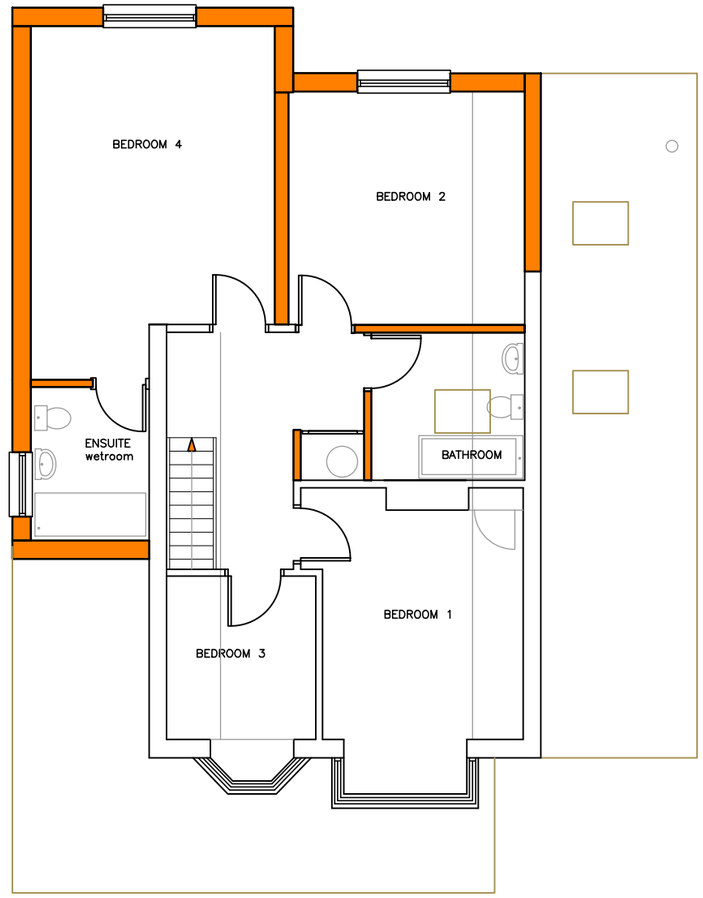

PROPOSED FIRST FLOOR PLAN 1:100

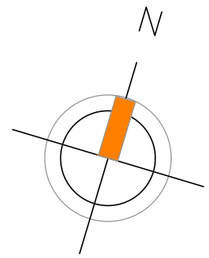

AMdesign
ARCHITECTURE DESIGN DEVELOPMENT
Leeza Aldis-Hobbs ARB RIBA SPAB
Mob: 07756 329400
e-mail: leeza@amdesignltd.co.uk

PROJECT
57 MINTON ROAD
BEACH ESTATE
FELPHAM
PO22 7JX
PROJECT STAGE
PLANNING

DRAWING
PROPOSED PLANS
DRAWING No 323/04A
REVISION
SCALE 1:100 DRAWN LA
DATE DEC 2020 CHECKED

LETTER	REVISION	DATE

This scheme is subject to town planning and all other necessary consents. All dimesions and levels to be checked on site. This drawing is to be read in conjunction with other relevant drawings and documents. Report all discrepancies to the Architect before work commences.
AM Design is the trading name of AM Design Ltd © AM Design Ltd. All rights reserved.