

Notes

1. This drawing is the copyright of Atram Architecture
2. Do not scale from this drawing except for Local Authority Planning Purposes
3. All dimensions must be checked on site by the contractor prior to commencement of the works
4. Party wall agreements to be arranged by client with neighbours in accordance with the Party Wall Act



Rev.	Revision	By	Date
A	Key amended.	JNG	26.11.25



Proposed North Elevation Scale 1:50

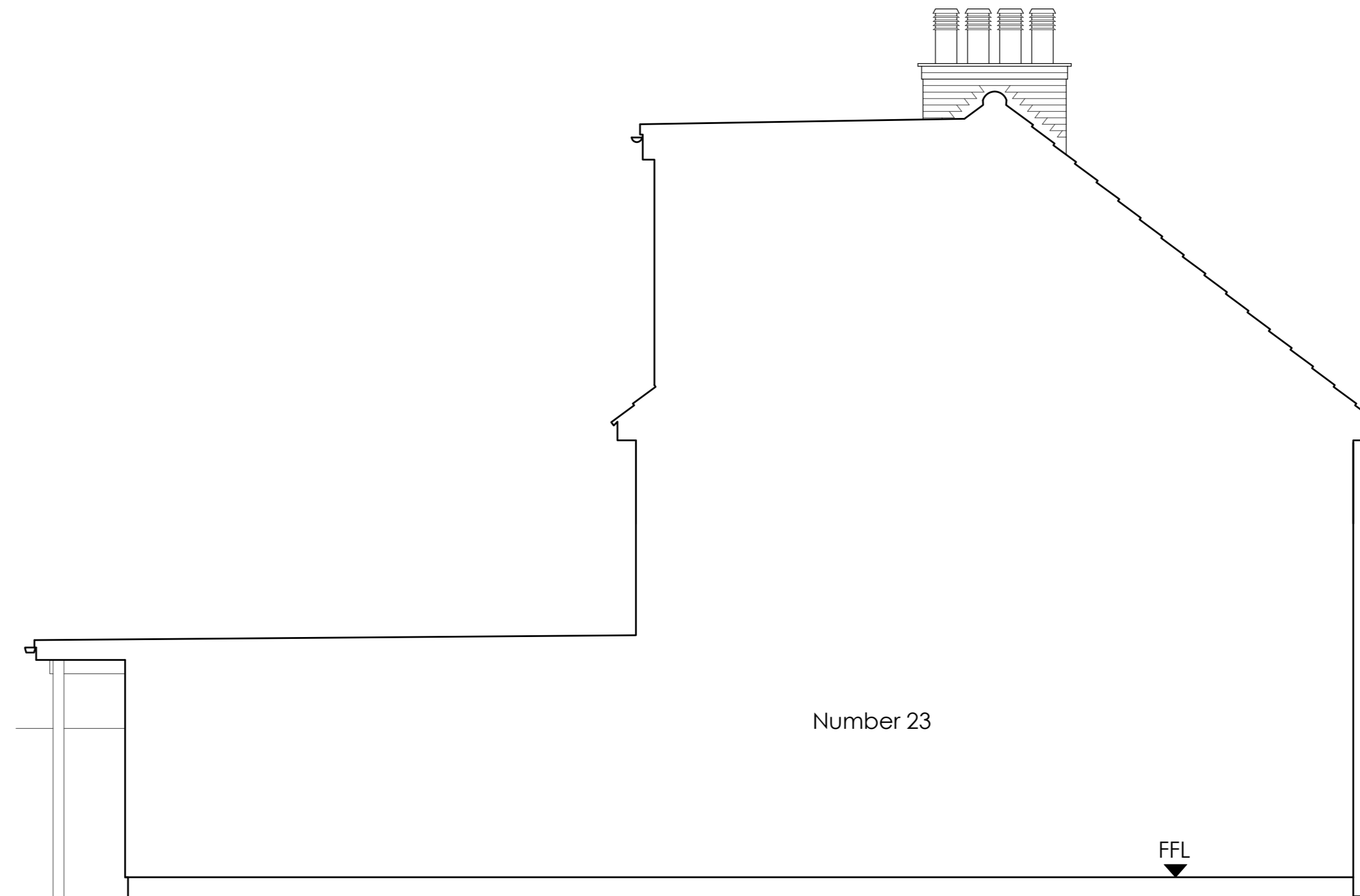

Proposed East Elevation (No Change) Scale 1:50

Key;

- ① Stone copping to top of parapet wall.
- ② New Black UPVC rainwater goods to match existing.
- ③ New Aluminium herafage look windows and doors, colour: Black.
- ④ New glass roof lantern with PPC aluminium frame. Colour: Black.
- ⑤ New composite front door and UPVC / obscured glass side screen.
- ⑥ Painted render to match existing.
- ⑦ PPC Aluminium canopy. Colour: Grey.

ATRAM
ARCHITECTURE

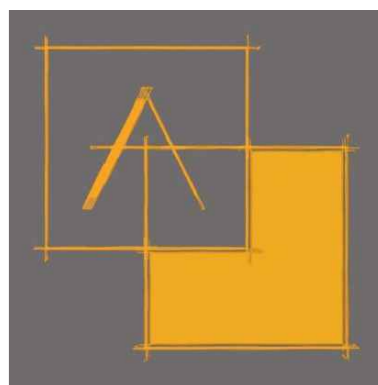

24 Kyoto Court | Bognor Regis | West Sussex | PO21 2UL
 t. 01243 820303
 m. 07834 175378
 e. joe@atramarchitecture.co.uk
 w. www.atramarchitecture.co.uk

CIAT Chartered Practice - No F4642

Client **Jamie Boyle**

Job title **Single Storey Extension
25 Kingsmead,
Felpham, PO22 7BD**

Drawing title **Proposed North & East Elevations**

Drawn	Date	Checked	Date	Scale at A2
JNG	22.10.25	JNG	22.10.25	1:50
Job N°	25.11	Drawing N°	14	Rev.
				A

Status

FOR PLANNING

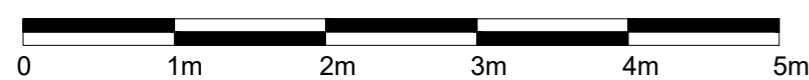

SCALE BAR 1:50