ARUN DISTRICT COUNCIL FP/176/17/HH

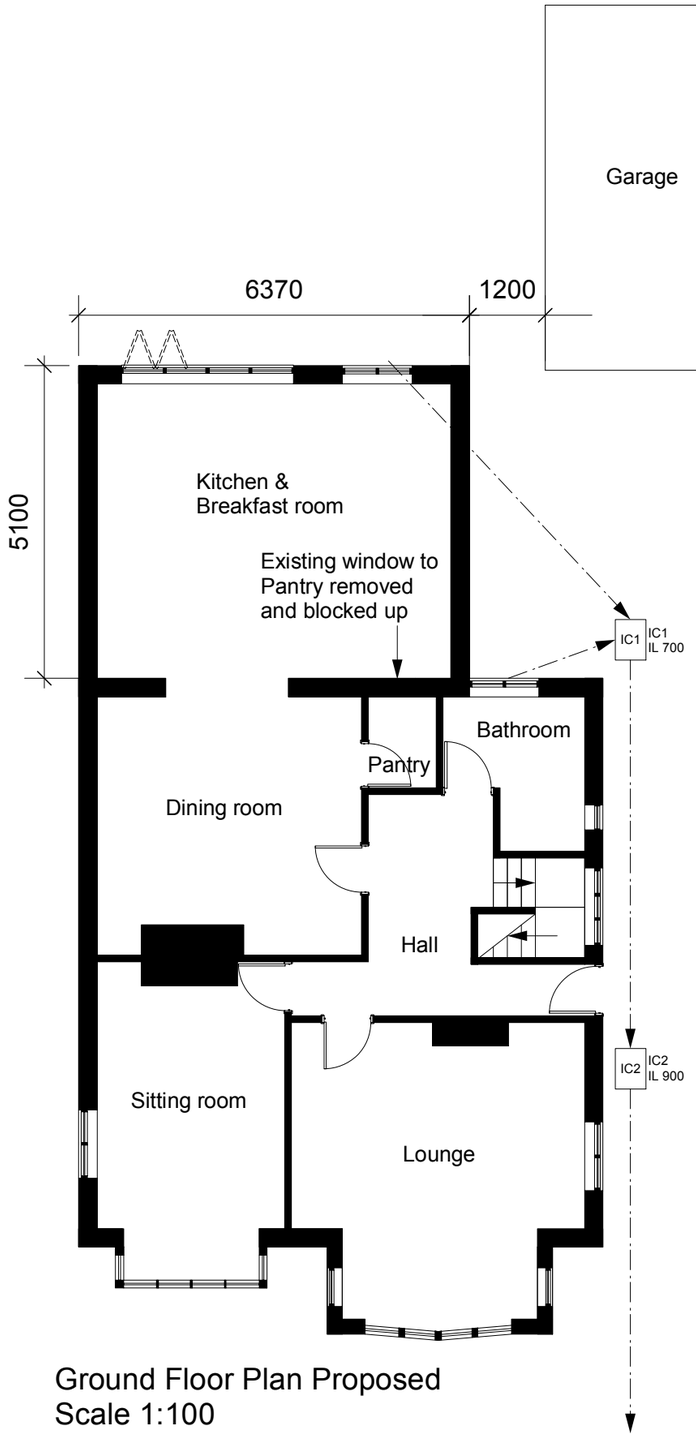

Ground Floor Plan Proposed
Scale 1:100

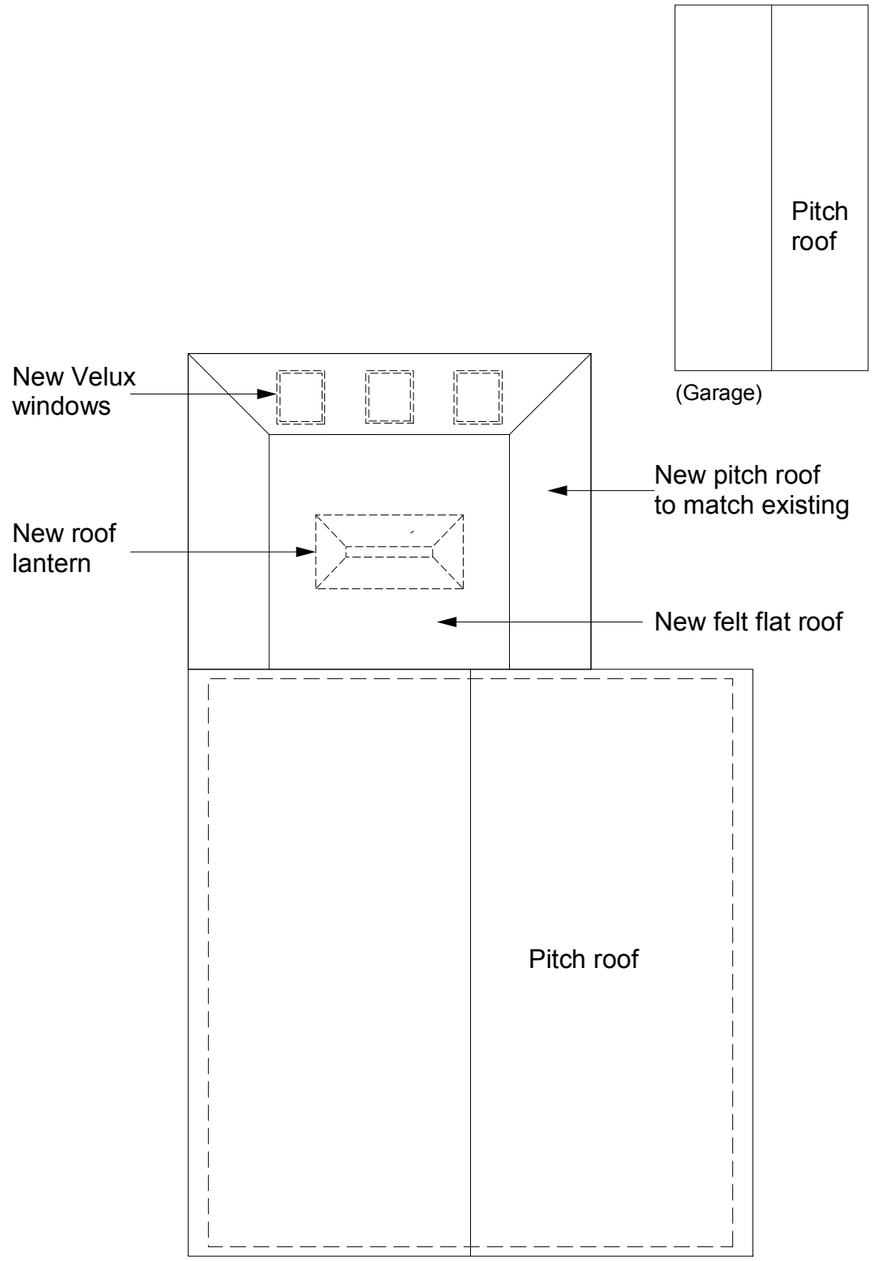

Roof Plan Proposed
Scale 1:100
(Chimneys and existing velux windows not shown)

Note:
First floor plan not shown and remains as existing and is not affected by the extension

All dims and details to be checked on site prior to any commencement of work. This plan is not a full specification or schedule of work and has been produced soley for the purpose of obtaining the necessary local authority consents/approvals For Party Wall etc. Act 1996 see Government booklet or website.	Status: Preliminary ☐ Tender ☐ Planning ☒ Construction ☐ Building Regulations ☐ As Built ☐	Client: Mr L Tuvey 9 The Grove Felpham Bognor Regis West Sussex PO22 7EY	Revision: A Scale: 1:50 & 100 @A3 Date: June 17 Dwg No: LT004	Project: Extension Content: Proposed floor layout and roof plans