



Passionfruit
provide food for insects



Low flowering lawn
provides food and shelter for insects



NHBS Wooden Bird Nest Box 32mm entrance hole
Material: Wood
Occupants: Great, Blue, Marsh ad Coal Tits,
Redstarts, Nuthatches, Collard and Pied Flycatchers

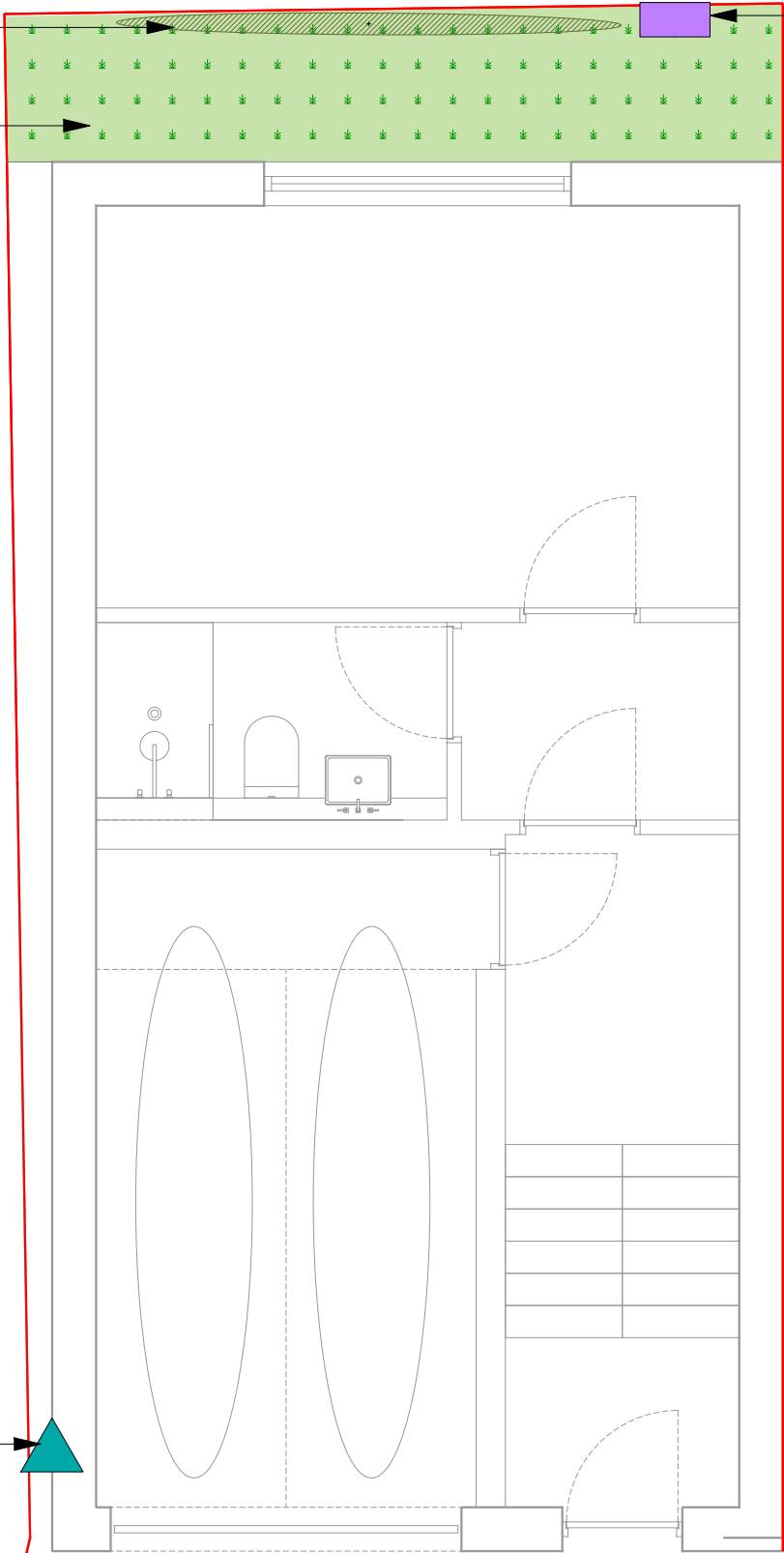

Large Insect House
Material: Wood and bamboo tubes
Occupants: Solitary bees, bees, insects

ECOLOGICAL ENCHANCEMENTS
Source: MAGiC Map for priority species
and European Protected species
and ARUN District Council BNG study

- 1 No. NHBS Wooden Bird Nest Box 32mm to be installed at 1.5-2m above ground
- 1 No. Large Insect House to be installed at least 1.5m above ground

LEGEND

- Low flowering lawn seed mix
- Site boundary
- CLIMBER
- Existing Passiflora wall

Disclaimer:
Document is copyright and may not be reproduced without permission of the owner.
Do not scale from this drawing. This drawing is for planning purposes only and not for construction.
Structural stability of all items to be confirmed by contractor.
Drawings represent design intent only.
All materials, components, workmanship and planting shall comply with the relevant British
Standards Code of Practice and manufacturers written instructions.
Levels in accordance with engineer's drawings and specification.
Legal boundaries and site extents to be verified.

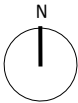

Minaeva Landscape
M: 07903477068
evgenia@minaeva.co.uk

Project:
The Watch House
Old Coastguards
Felpham
PO22 2BJ
Client:
Mrs Mountain
Drawing Title:
Ecological Enhancement Plan

Drawn By: EM	Issued By: EM	Date of First Issue: 23:09:25
Project No: -	Scale @ A1 / A3 1:50 @ A3	Revision: -
Drawing Status: FOR PLANNING		