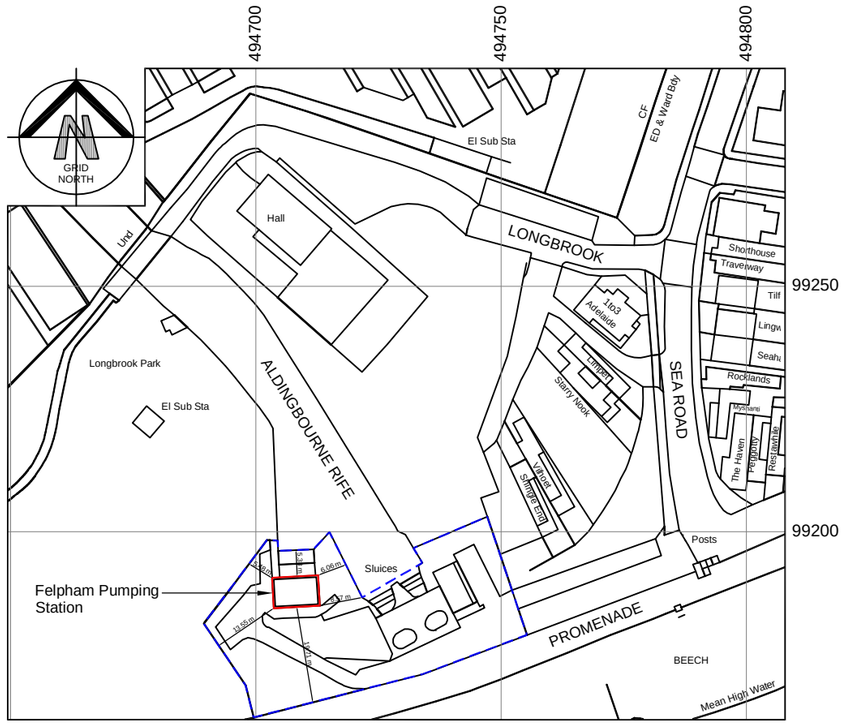

SITE LOCATION PLAN

SCALE 1:1250

Ordnance Survey, (c) Crown Copyright 2013. All rights reserved.
Licence number 100022432



SITE PHOTOGRAPH

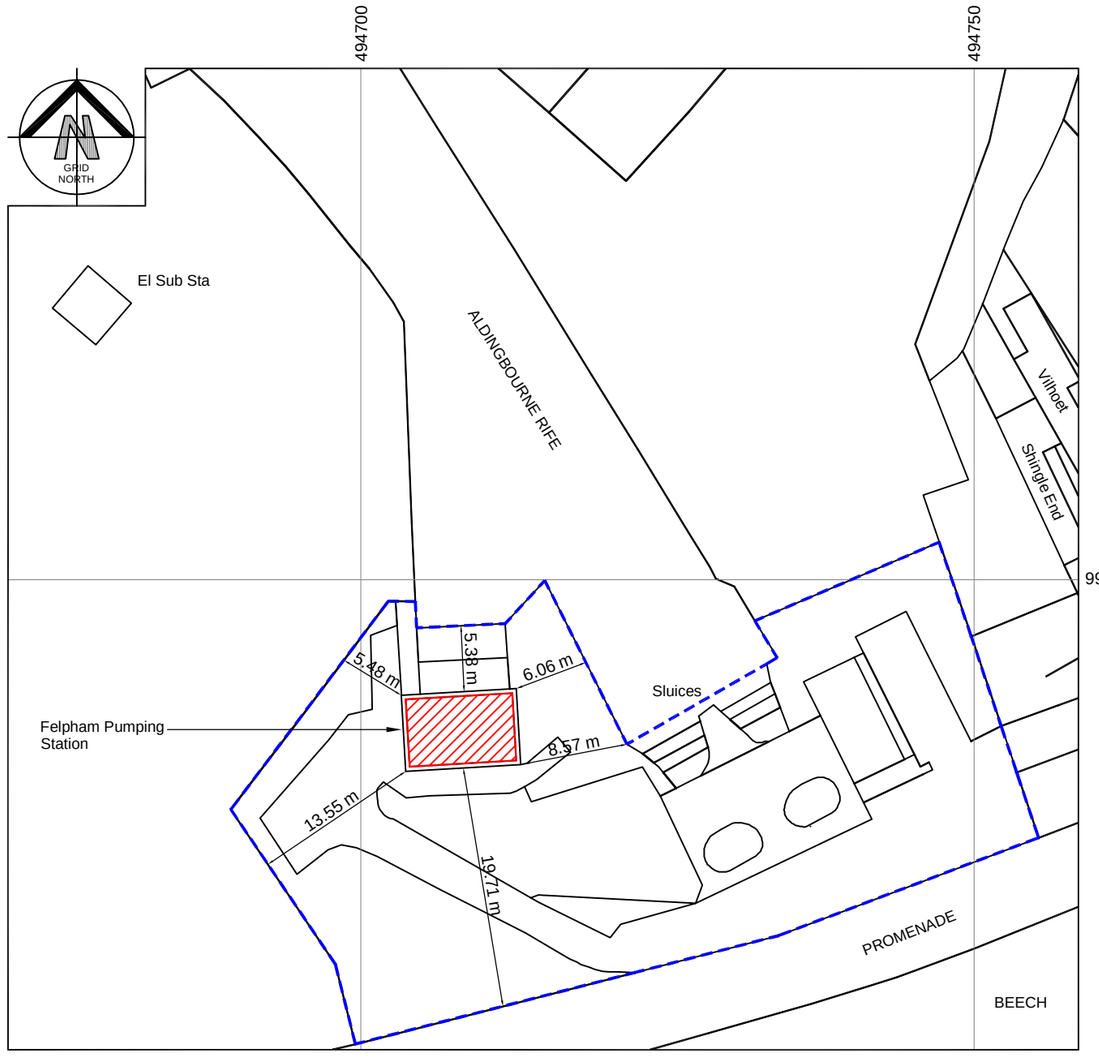

SITE BLOCK PLAN

SCALE 1:500

newworld home energy
GREEN DEAL APPROVED

Unit 11, Waterloo Industrial Estate
Burhill Way, Chelmsley Wood
Birmingham, B37 6RF
Tel: 0121 779 4876 Fax: 0121 770 1553
Email: information@newworldsolar.co.uk
www.newworldsolar.co.uk

Revision A: For planning approval

This drawing is copyright. Do not scale. Check dimensions on site

LEGEND:

SITE OF P.V. PANEL INSTALLATION

SITE BOUNDARY LINE

Felpham Pumping Station
Bognor Regis
West Sussex
PO22 7AW

emission-zero
321 bradford street , birmingham b5 6et
T: 0121 663 0930 www.emission-zero.com
info@emission-zero.com

Site Location Plan & Block Plan

drawn	checked	scale	date drawn	job No	drawing No	revision
G.Seivewright	J.Goodman	AS SHOWN	31.12.13	1311	100	B

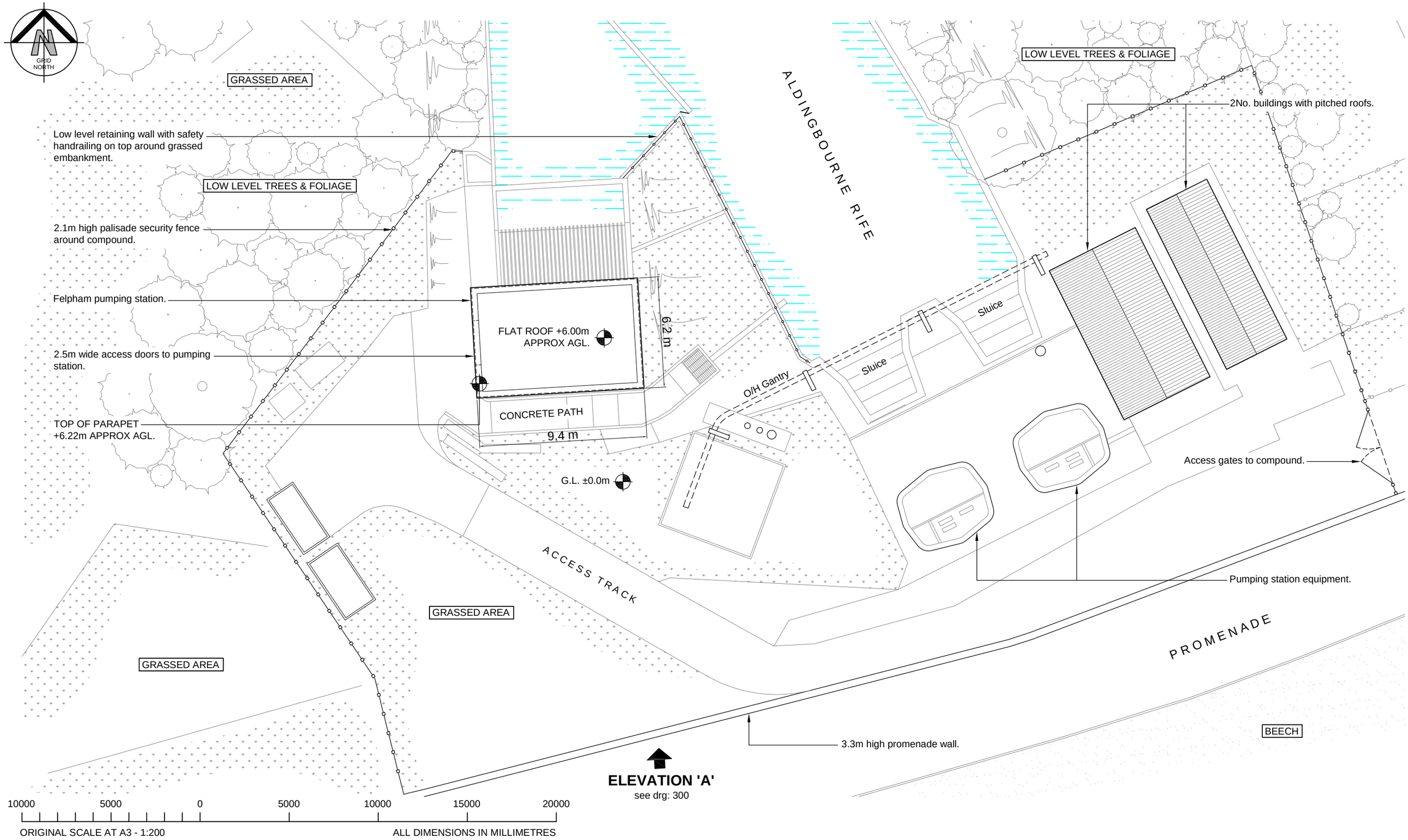

newworld home energy
GREEN DEAL APPROVED
Unit 11, Waterloo Industrial Estate
Burhill Way, Chelmsley Wood
Birmingham, B37 6RF
Tel: 0121 779 4876 Fax: 0121 770 2090
Email: information@newworldsolar.co.uk
www.newworldsolar.co.uk

Revision A: For planning approval

This drawing is copyright. Do not scale. Check dimensions on site

Felpham Pumping Station
Bognor Regis
West Sussex
PO22 7AW

emission-zero
321 bradford street , birmingham b5 6et
T: 0121 663 0930 www.emission-zero.com
info@emission-zero.com

Existing Site Plan

drawn	checked	scale	date drawn	job No	drawing No	revision
G.Seivewright	J.Goodman	1:200 @ A3	31.12.13	1311	200	D

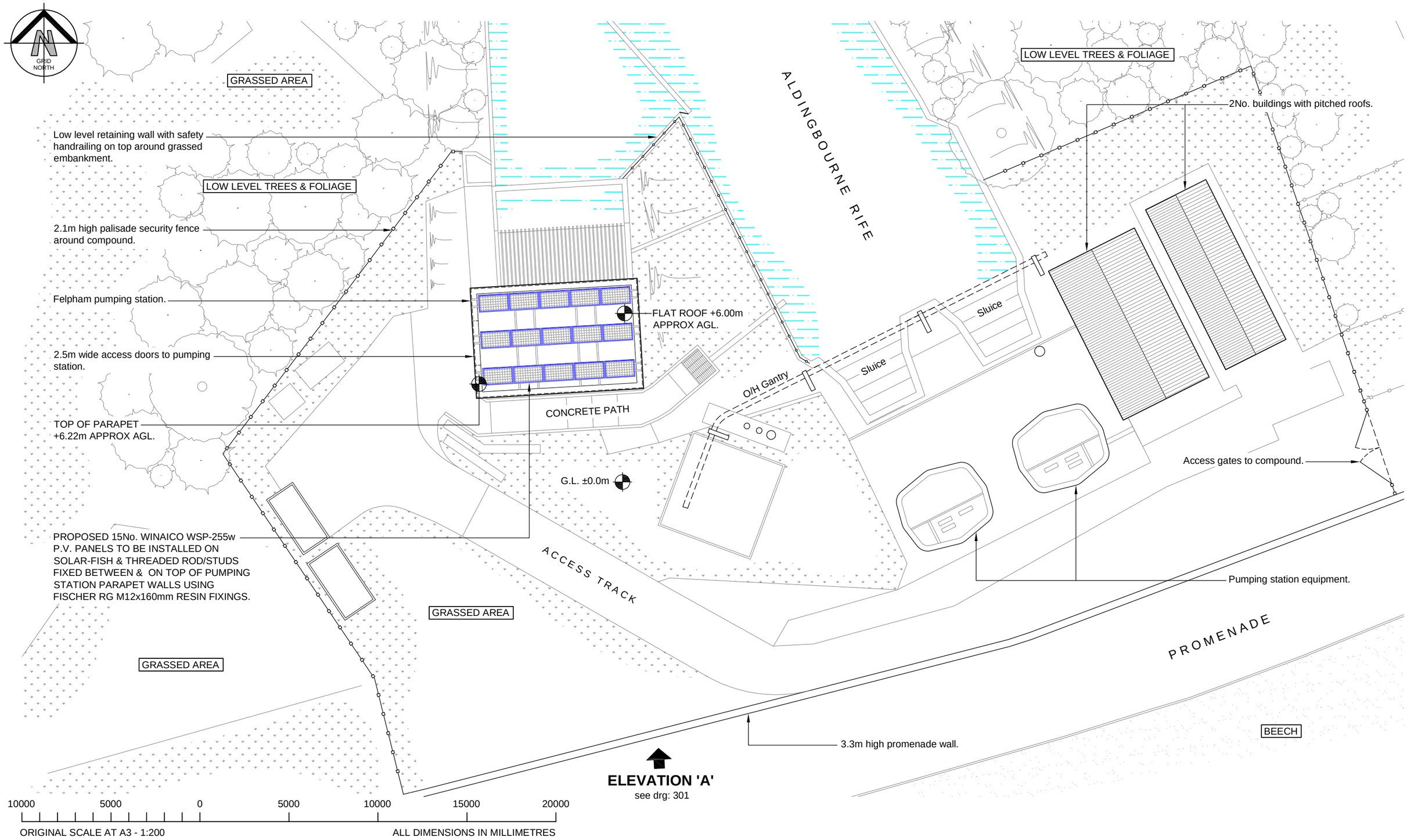

newworld home energy
GREEN DEAL APPROVED

Unit 11, Waterloo Industrial Estate
Burhill Way, Chelmsley Wood
Birmingham, B37 6RF
Tel: 0121 779 4876 Fax: 0121 770 2090
Email: information@newworldsolar.co.uk
www.newworldsolar.co.uk

Revision A: For planning approval
Revision B: P.V. Panel type and quantity amended. 02.01.14
Revision C: P.V. Panel installation method added. 12.01.14
Revision D: P.V. Panel installation method amended. 14.01.14

This drawing is copyright. Do not scale. Check dimensions on site

INSTALLATION / SPECIFICATIONS:

15No. 1665 x 999 x 40mm WINAICO WSP-255w P.V. PANELS TO BE INSTALLED ON SOLAR-FISH & THREADED ROD/STUDS FIXED BETWEEN & ON TOP OF PUMPING STATION PARAPET WALLS USING FISCHER RG M12x160mm RESIN FIXINGS.

Felpham Pumping Station
Bognor Regis
West Sussex
PO22 7AW

emission-zero
321 bradford street , birmingham b5 6et
T: 0121 663 0930 www.emission-zero.com
info@emission-zero.com

Proposed Site Plan

drawn	checked	scale	date drawn	job No	drawing No	revision
G.Seivewright	J.Goodman	1:200 @ A3	31.12.13	1311	201	D

NOTE: Promenade wall in front of pumping station partly omitted for clarity.

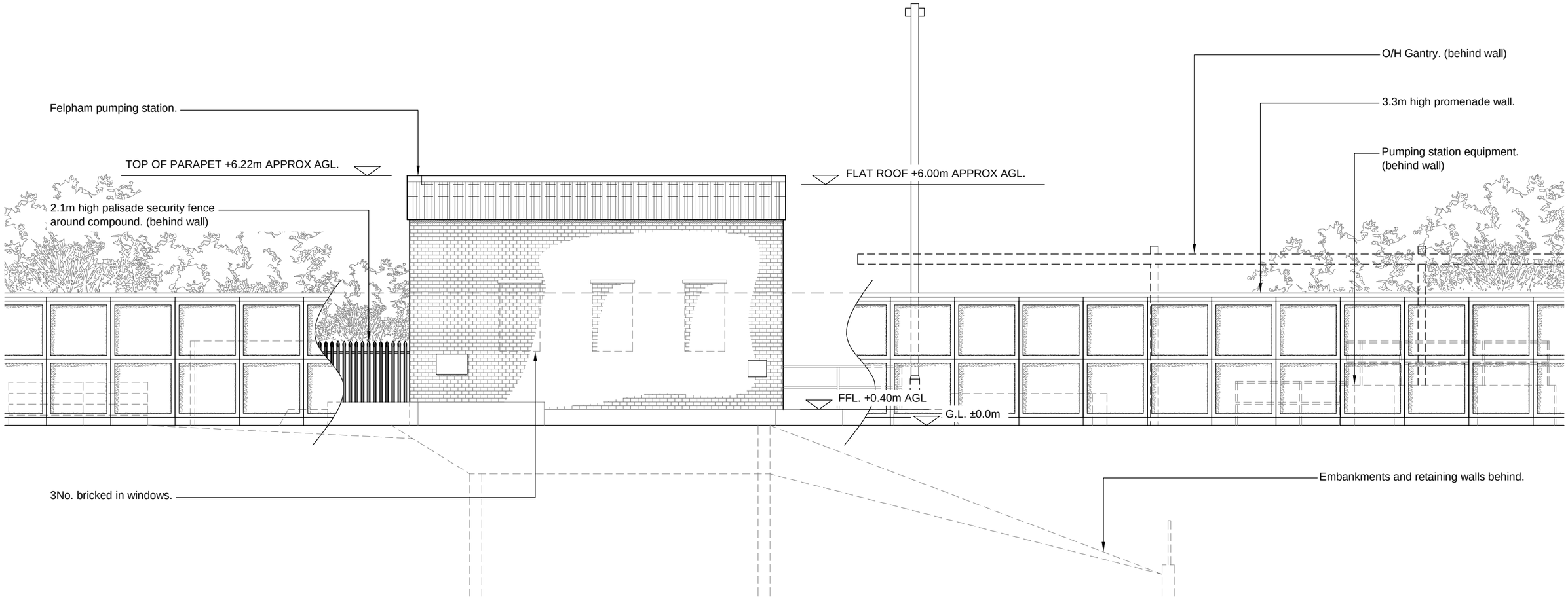

5000 0 5000 10000

ORIGINAL SCALE AT A3 - 1:100 ALL DIMENSIONS IN MILLIMETRES

newworld home energy

GREEN DEAL APPROVED

Unit 11, Waterloo Industrial Estate
Burhill Way, Chelmsley Wood
Birmingham, B37 6RF
Tel: 0121 779 4876 Fax: 0121 770 2090
Email: information@newworldsolar.co.uk
www.newworldsolar.co.uk

Revision A: For planning approval

This drawing is copyright. Do not scale. Check dimensions on site

Felpham Pumping Station
Bognor Regis
West Sussex
PO22 7AW

emission-zero

321 bradford street , birmingham b5 6et
T: 0121 663 0930 www.emission-zero.com
info@emission-zero.com

Existing Elevation 'A'

drawn	checked	scale	date drawn	job No	drawing No	revision
G.Seivewright	J.Goodman	1:100 @ A3	31.12.13	1311	300	A

ARUN DISTRICT COUNCIL FP/10/14/

NOTE: Promenade wall in front of pumping station partly omitted for clarity.

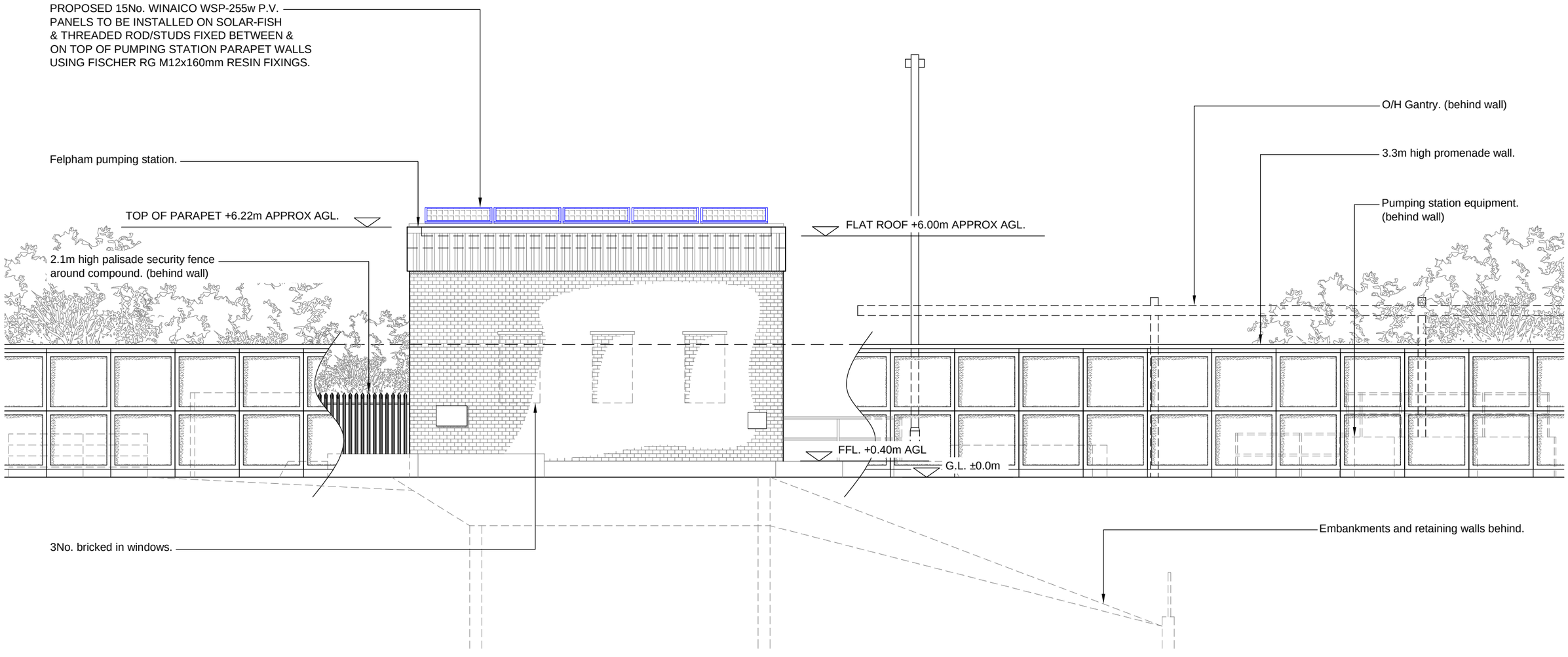

5000 0 5000 10000

ORIGINAL SCALE AT A3 - 1:100 ALL DIMENSIONS IN MILLIMETRES

newworld home energy

GREEN DEAL APPROVED

Unit 11, Waterloo Industrial Estate
Burhill Way, Chelmsley Wood
Birmingham, B37 6RF
Tel: 0121 779 4876 Fax: 0121 770 2090
Email: information@newworldsolar.co.uk
www.newworldsolar.co.uk

Revision A: For planning approval
Revision B: P.V. Panel type and quantity amended. 02.01.14
Revision C: P.V. Panel installation method added. 12.01.14
Revision D: P.V. Panel installation method amended. 14.01.14

This drawing is copyright. Do not scale. Check dimensions on site

INSTALLATION / SPECIFICATIONS:

15No. 1665 x 999 x 40mm WINAICO WSP-255w P.V. PANELS TO BE INSTALLED ON SOLAR-FISH & THREADED ROD/STUDS FIXED BETWEEN & ON TOP OF PUMPING STATION PARAPET WALLS USING FISCHER RG M12x160mm RESIN FIXINGS.

Felpham Pumping Station
Bognor Regis
West Sussex
PO22 7AW

emission-zero
321 bradford street , birmingham b5 6et
T: 0121 663 0930 www.emission-zero.com
info@emission-zero.com

Proposed Elevation 'A'

drawn	checked	scale	date drawn	job No	drawing No	revision
G.Seivewright	J.Goodman	1:100 @ A3	31.12.13	1311	301	D

ARUN DISTRICT COUNCIL FP/10/14/

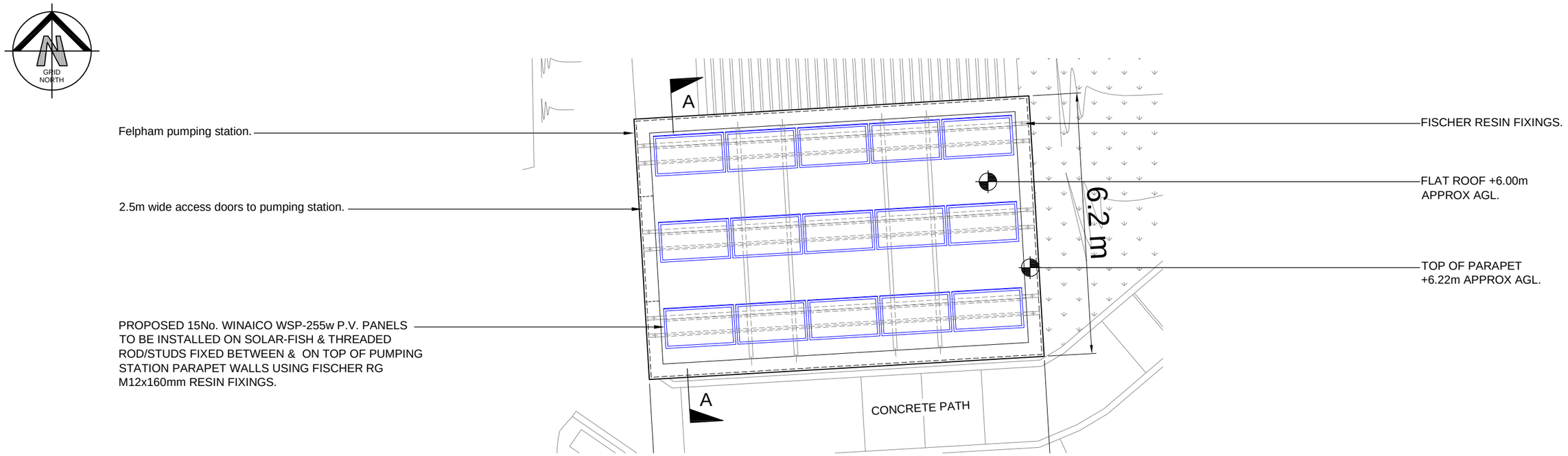

ENLARGED SITE PLAN

5000 0 5000 10000

ORIGINAL SCALE AT A3 - 1:100 ALL DIMENSIONS IN MILLIMETRES

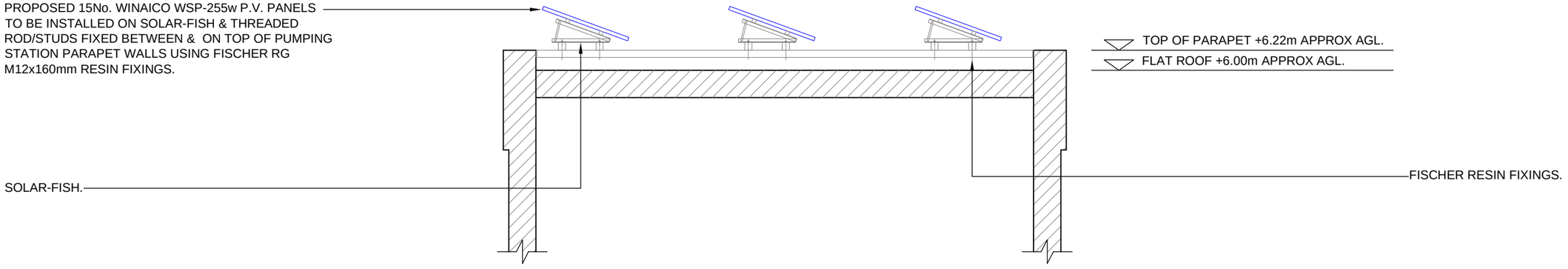

SECTION A-A

2000 1000 0 1000 2000 3000 4000 5000

ORIGINAL SCALE AT A3 - 1:50 ALL DIMENSIONS IN MILLIMETRES

newworld home energy
GREEN DEAL APPROVED
Unit 11, Waterloo Industrial Estate
Burhill Way, Chelmsley Wood
Birmingham, B37 6RF
Tel: 0121 779 4876 Fax: 0121 770 2090
Email: information@newworldsolar.co.uk
www.newworldsolar.co.uk

Revision A: For planning approval

Revision B: P.V. Panel installation method amended. 14.01.14

This drawing is copyright. Do not scale. Check dimensions on site

INSTALLATION / SPECIFICATIONS:

15No. 1665 x 999 x 40mm WINAICO WSP-255w P.V. PANELS TO BE INSTALLED ON SOLAR-FISH & THREADED ROD/STUDS FIXED BETWEEN & ON TOP OF PUMPING STATION PARAPET WALLS USING FISCHER RG M12x160mm RESIN FIXINGS.

Felpham Pumping Station
Bognor Regis
West Sussex
PO22 7AW

emission-zero
321 bradford street , birmingham b5 6et
T: 0121 663 0930 www.emission-zero.com
info@emission-zero.com

Enlarged Site Plan & Section

drawn	checked	scale	date drawn	job No	drawing No	revision
G.Seivewright	J.Goodman	AS SHOWN	12.01.14	1311	400	B