NOTES:

1. All dimensions are in mm and must be checked on site and not scaled from this drawing.
2. Drawings are to be read in conjunction with accompanying documents.
3. Any errors or inaccuracies should be brought to the attention of Grumbleads.
4. This drawing is for planning purposes of obtaining planning permission only.

No. FN 49 10

SUBSTITUTION

Received 3.8.10

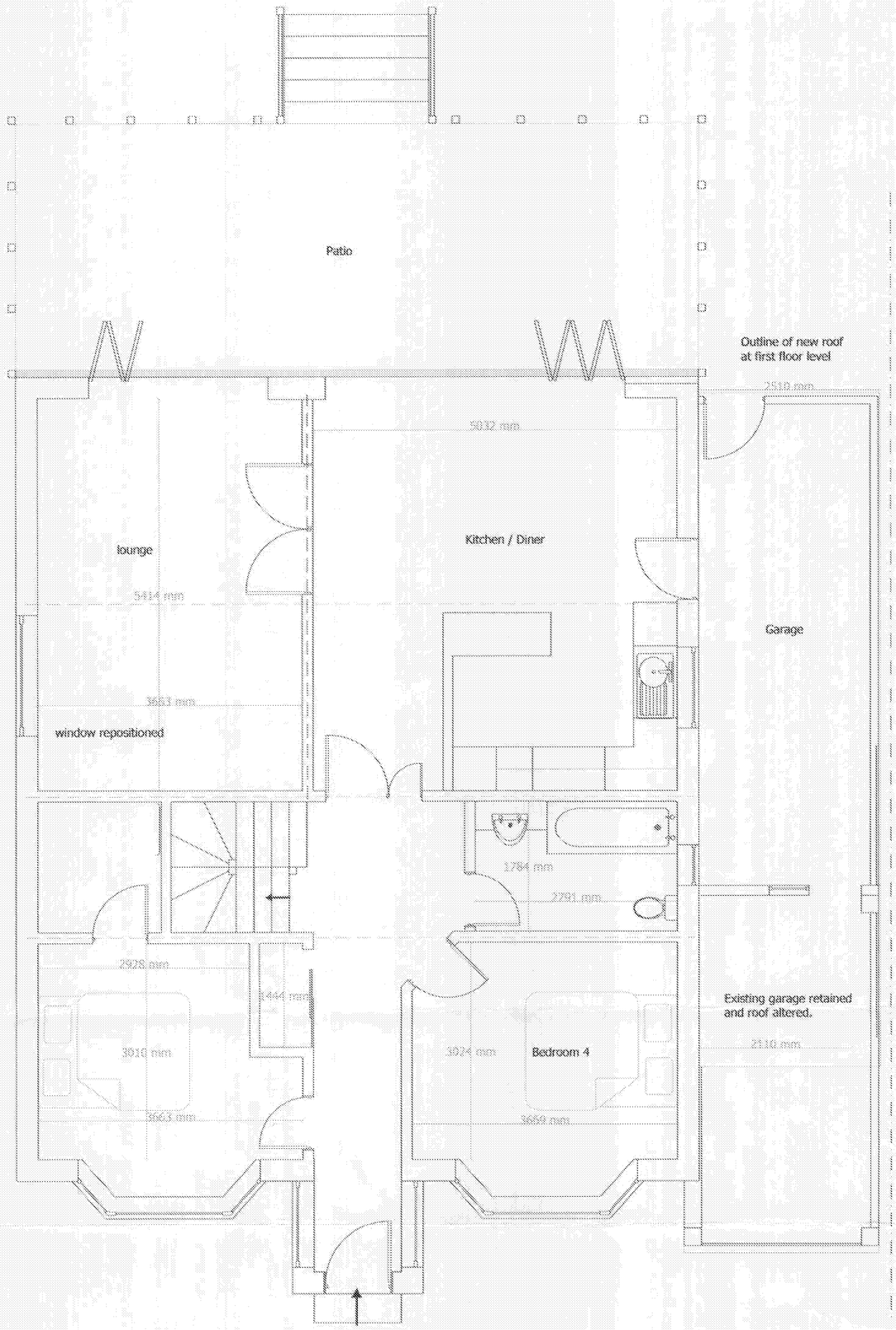

GROUND FLOOR

No.	Description	Date
2	decking changed to patio	03/08/10
1	infill to garage area provided.	03/08/10

Amendments:

Address: 44 Cross Lane
Flinton
Worthing
BN14 0UG

Client: Mr E Van Eetvelt

Drawing Title: Proposed Plan 1:50

Drawing Ref.: jj/04/cross lane 44 rev 1

Planning Applications
Building Regulation Drawings
Design Consultants
Party Wall Surveyors
Building Surveys/ Homebuyers Survey

Project Management
Detailed Access Auditing
Building Defect Analysis
CDM
Expert Witness

RICS

Contact Details: Telephone: 01273 384975 | Fax: 01273 384976 | Email: jeremy@grumbleads.com

Contact Address: Maritime House, Basin Road North, Hove, BN41 1WR, East Sussex

Scale:	Paper:	Date:	Revision No.	Checked By:	Direction:
1:50	A2	23/7/10		mm	N

ARUN DISTRICT COUNCIL FN/49/10/