ARUN DISTRICT COUNCIL FG/7/25/HH

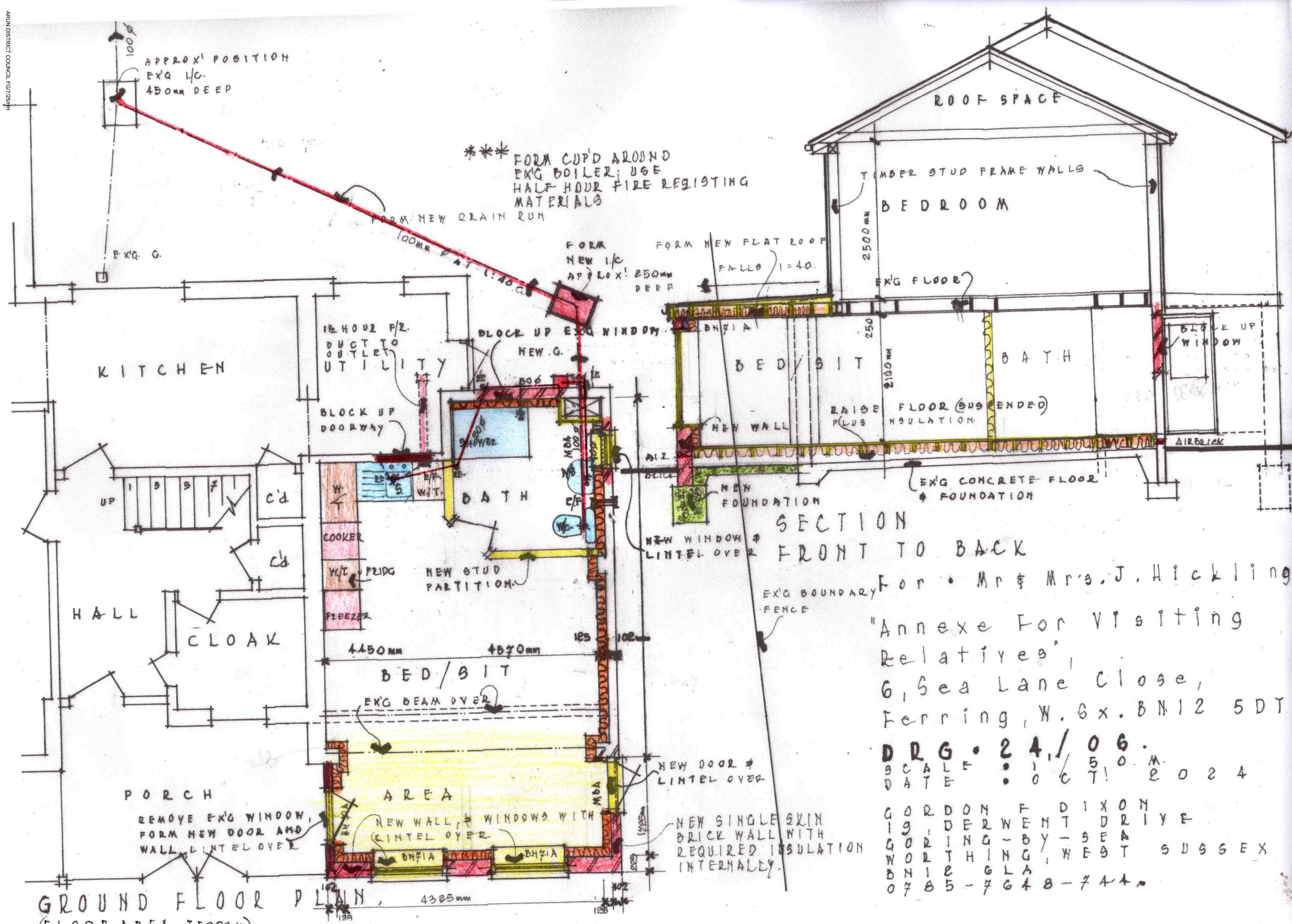

GROUND FLOOR PLAN,

SECTION
FRONT TO BACK

For • Mr & Mrs. J. Hickling

"Annexe For Visiting
Relatives",
6, Sea Lane Close,
Ferring, W. Sx. BN12 5DT

DRG • 24/06.

SCALE • 1/50 M.
DATE • OCT! 2024

GORDON F DIXON
19, DERWENT DRIVE
GORING-BY-SEA
WORTHING, WEST SUSSEX
BN12 6LA
0785-7648-744.