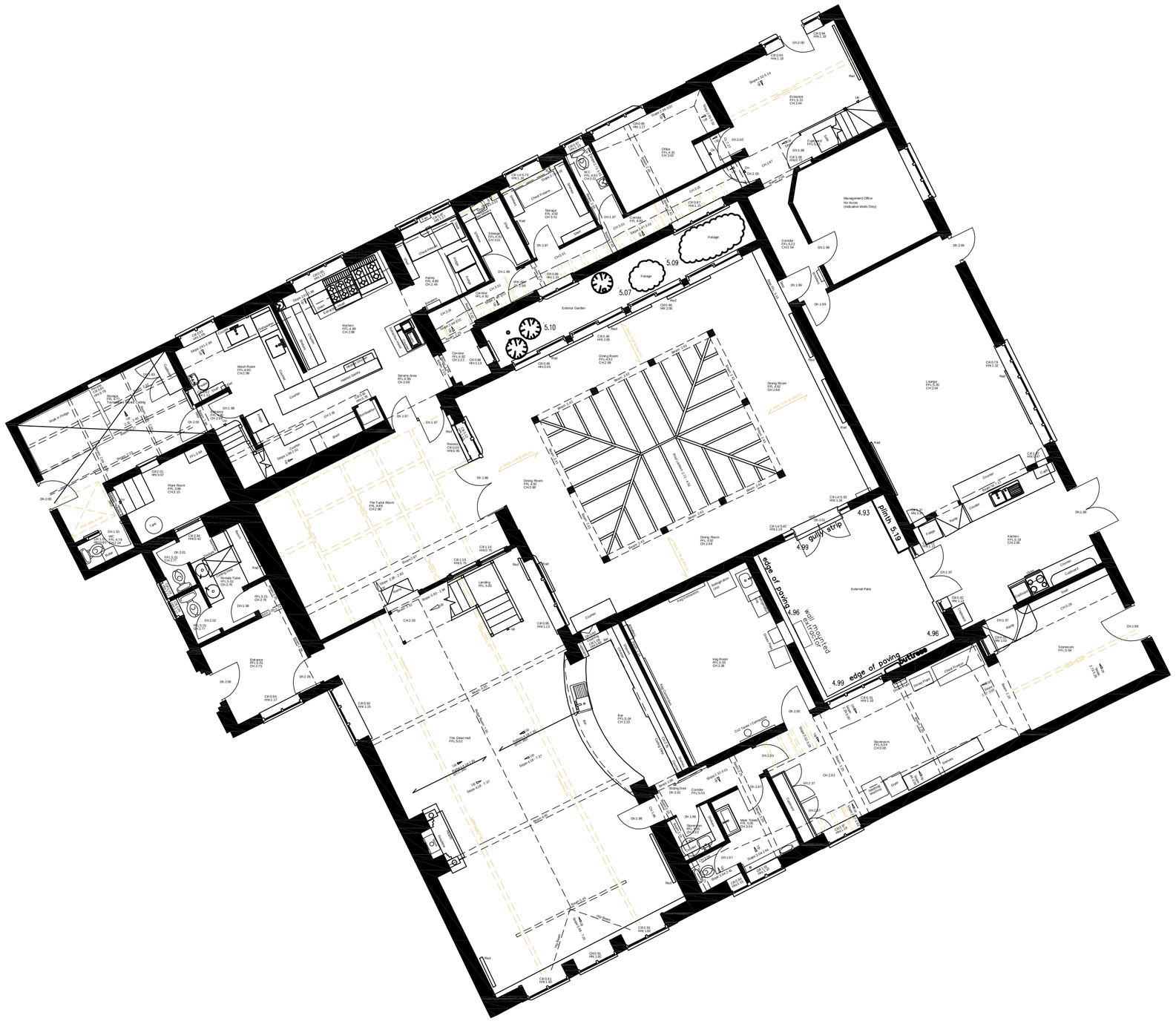

Ground Floor Plan

As Existing
1:100

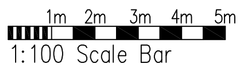

1:100 Scale Bar

Project:
Proposed Development at:
The Tudor Close
Ferringham Lane
Ferring
BN12 5NQ

Drawing title:
Ground Floor Plan
As Existing

Client:

Copyright of:
Clive Voller Associates
Chartered Building Surveyors
Garden Cottage
Farm Lane
Ditchling
BN6 8UN
Tel: 01444 871010
Fax: 01444 870099
Web: www.clivevoller.com

RICS

Scale:
1:100 @ A1

Date:
July 2019

Drawn:

Drg. No. 3932-02

Rev'n

ARUN DISTRICT COUNCIL FG46/209PL