

Proposed Ground Floor Plan

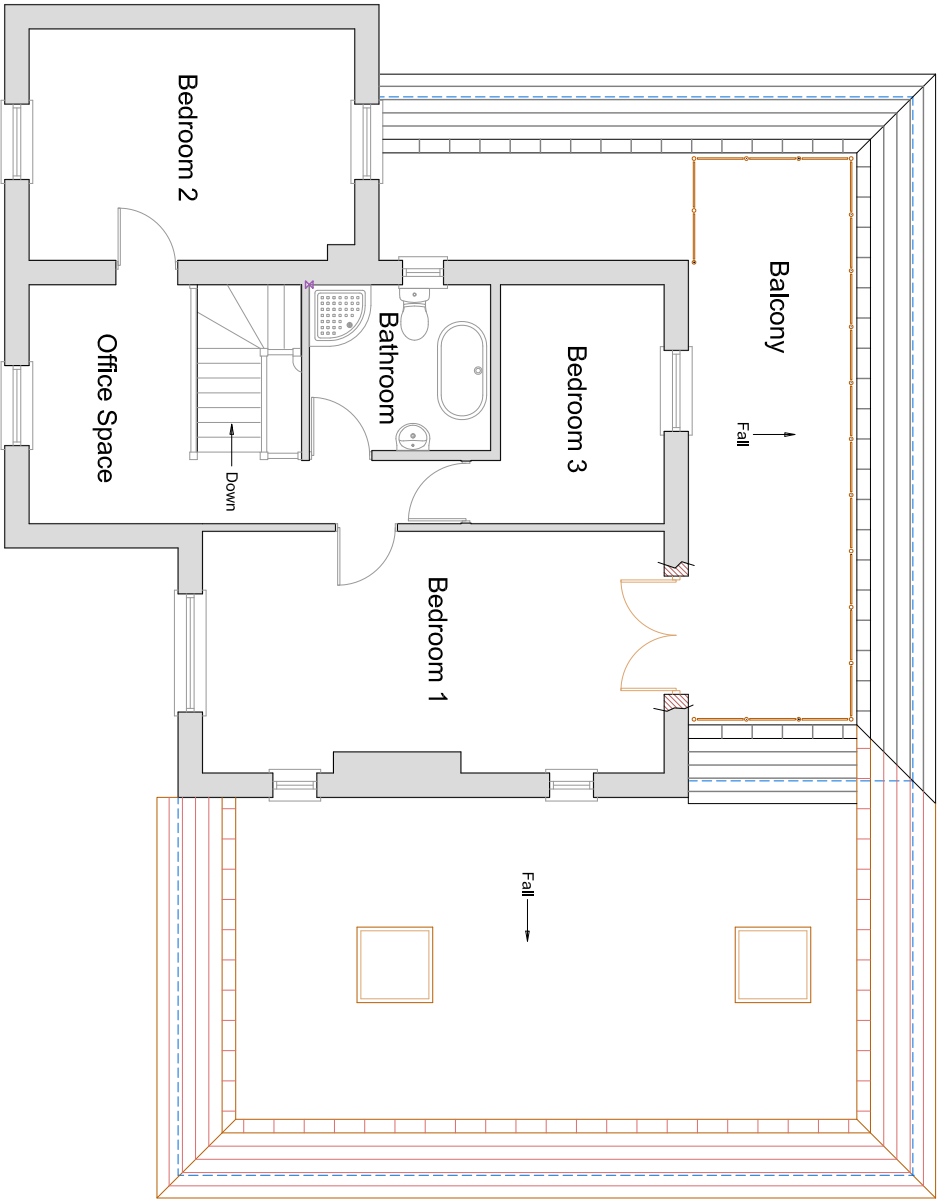

Proposed First Floor Plan

Proposed Roof Plan

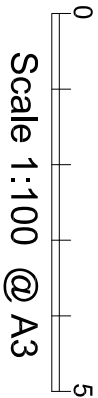

TREVOR E. UNSTED

55-57 SEA LANE RUSTINGTON WEST SUSSEX BN16 2RQ Tel 07486030547
trevorunsted@outlook.com

Client Mr & Mrs D Goulden

Project-Proposed Works at 12 Beehive Lane
Ferring
West Sussex BN12 5NN

Drawing-Proposed Plans

Scale	Drawing No.
as shown	24/5028/4
Date	January 2025
Drawn	Revisions
AJP/TU	
Copyright	

The contractor must check all dimensions and levels on site

It is the contractor's responsibility to ensure compliance with all statutory authority requirements, carry out works with total regard to existing and retained structure. Works and materials to latest CP/BS/BSI where applicable.

All structural timber C16 unless otherwise noted. All structural and external timber to be pressure impregnated with preservative, cut ends site swabbed with Cuprinol or similar treatment.

Local authority to witness satisfactory test on all new and affected foul/storm drainage