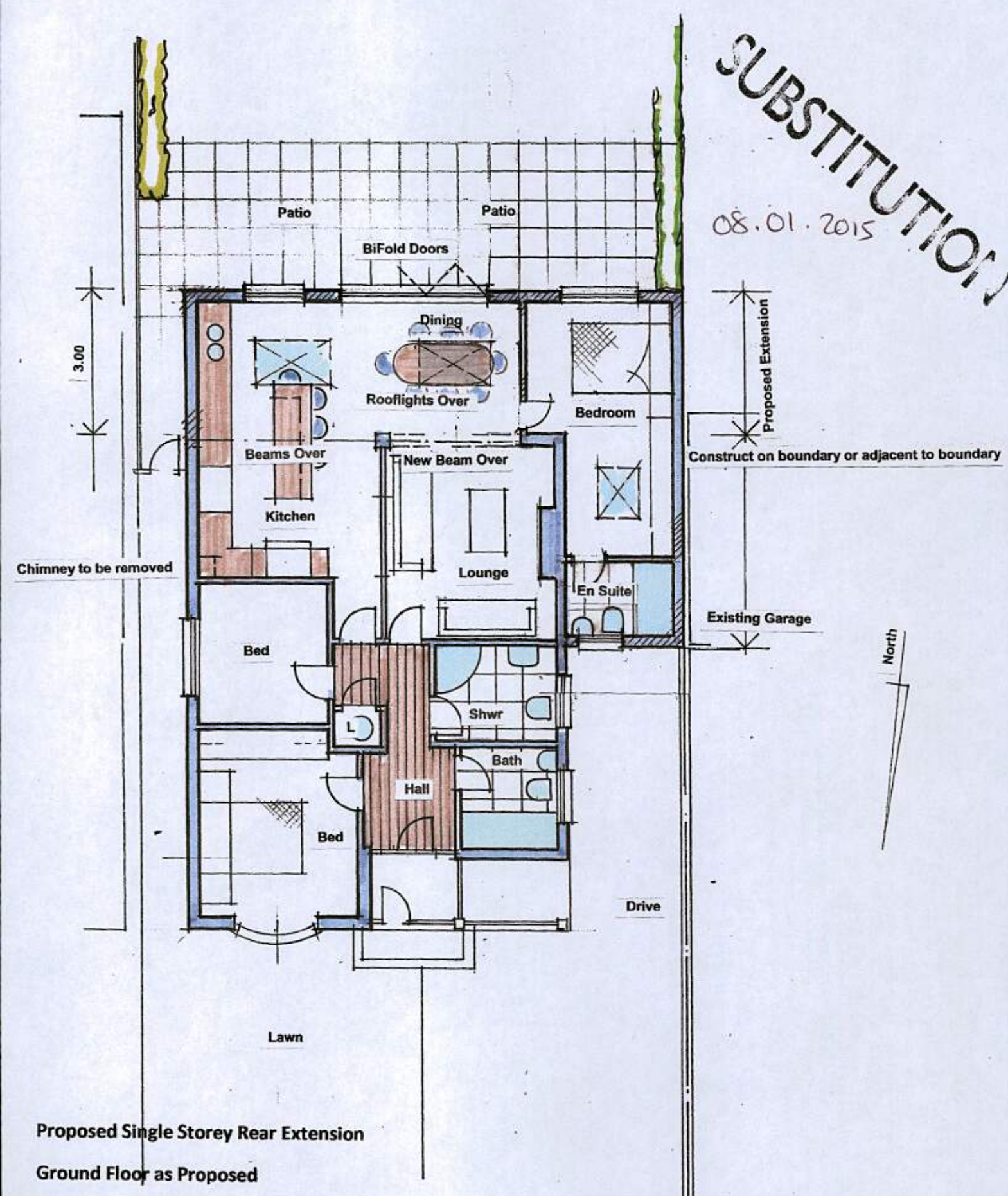

Proposed Single Storey Rear Extension

Ground Floor as Proposed

Drawing No: GW/Planning/04A Scale 1:100

265 Goring Way . Ferring . BN12 5BY

Rev A Extension reduced in depth. Garage rebuilt as new bedroom

RWDS Residential Design & Planning

Eleven . Folders Close . Burgess Hill . West Sussex . RH15 0TA 07445 847641 Email: elevenfc@gmx.co,uk

ARUN DISTRICT COUNCIL FG/169/14/HH