

From: Elaine Walby on behalf of Planning.Responses
Sent: 03 February 2026 11:40
To: Planning Scanning
Subject: FW: Planning Reference FG/167/25/PL

PL- Rep

Please redact

Elaine Walby
Technical Support Assistant
Planning Services

T: 01903 737 904
E: elaine.walby@arun.gov.uk

Arun District Council, Civic Centre, Maltravers Rd
Littlehampton, West Sussex, BN17 5LF
www.arun.gov.uk

To register to receive notification of planning applications in your area please go to <https://www1.arun.gov.uk/planning-application-finder>

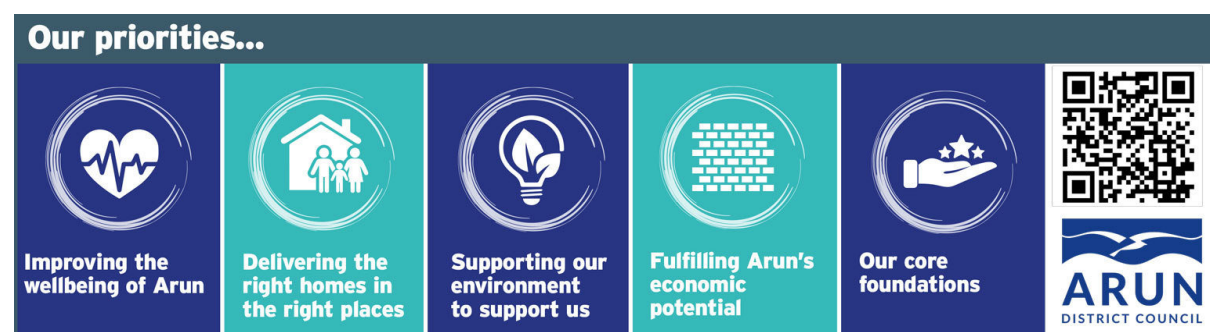

Connect with us: [Facebook](#) | [X](#) | [Instagram](#)

From: Breezie Allwright <Breezie.Allwright@arun.gov.uk>
Sent: 02 February 2026 08:32
To: Planning.Responses <Planning.Responses@arun.gov.uk>
Subject: Fw: Planning Reference FG/167/25/PL

rep

Breezie Allwright

Planner Degree Apprentice, Planning Department

T: 01903737889

E: Breezie.allwright@Arun.gov.uk

Please note my working days are Monday, Tuesday, Wednesday and Friday.

Arun District Council, Civic Centre, Maltravers Rd
Littlehampton, West Sussex, BN17 5LF
www.arun.gov.uk

To register to receive notification of planning applications in your area please go to <https://www1.arun.gov.uk/planning-application-finder>



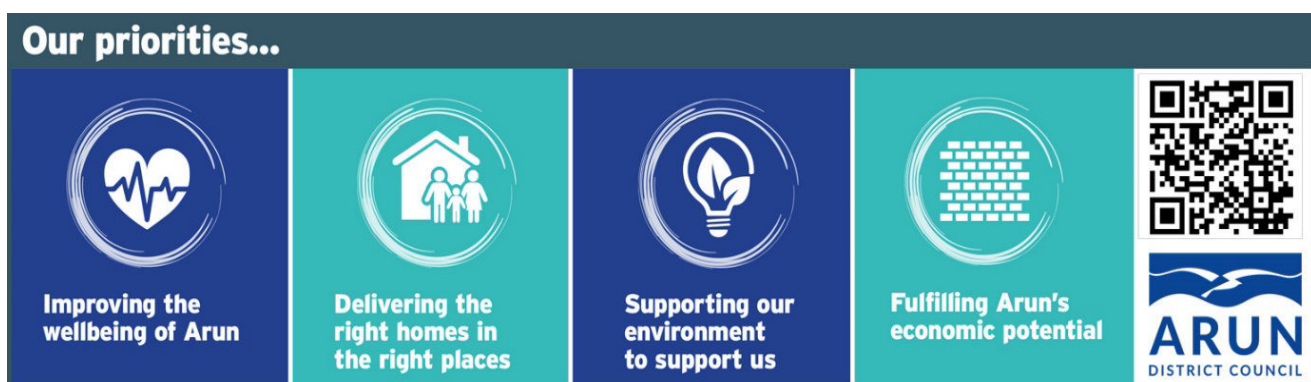

From: Barber <[REDACTED]>
Sent: 31 January 2026 17:02
To: Planning <Planning@arun.gov.uk>
Subject: Planning Reference FG/167/25/PL

CAUTION: This email originated from outside of the organisation. You should take extra care when clicking links or opening attachments - if you are unsure the content is safe contact the IT Helpdesk before clicking or opening.

> Name: Philip Barber
> Address: 43 Midhurst Drive, Goring By Sea, Worthing BN12 5BG
> Date: 31st January 2026
>
> To Arun District Council Planning Department:
>
> Ref: Application number FG/167/25/PL
> The Pump House, Rife Way, Glebelands Recreation, Ground, Ferring, West Sussex
>
> I am writing to express my support for the proposal to establish a new Men in Shed's workshop at Glebelands Recreation Park.
> The charity, Ferring Men in Sheds is a vital community asset for our community, that addresses social isolation and promotes mental well-being by providing a productive space for craft, woodworking, and connection. This project would offer local residents a much-needed venue to share skills and contribute to community projects, fostering a stronger sense of local identity and purpose.
> I believe this initiative aligns perfectly with the council's goals for community health and social inclusion. I fully back the approval of this proposal and look forward to seeing the positive impact it will have in Ferring and the surrounding area,
>
> Yours sincerely,
> Philip Barber
>
>
>
> Planning Reference FG/167/25/PL
> Glebelands Recreation Park