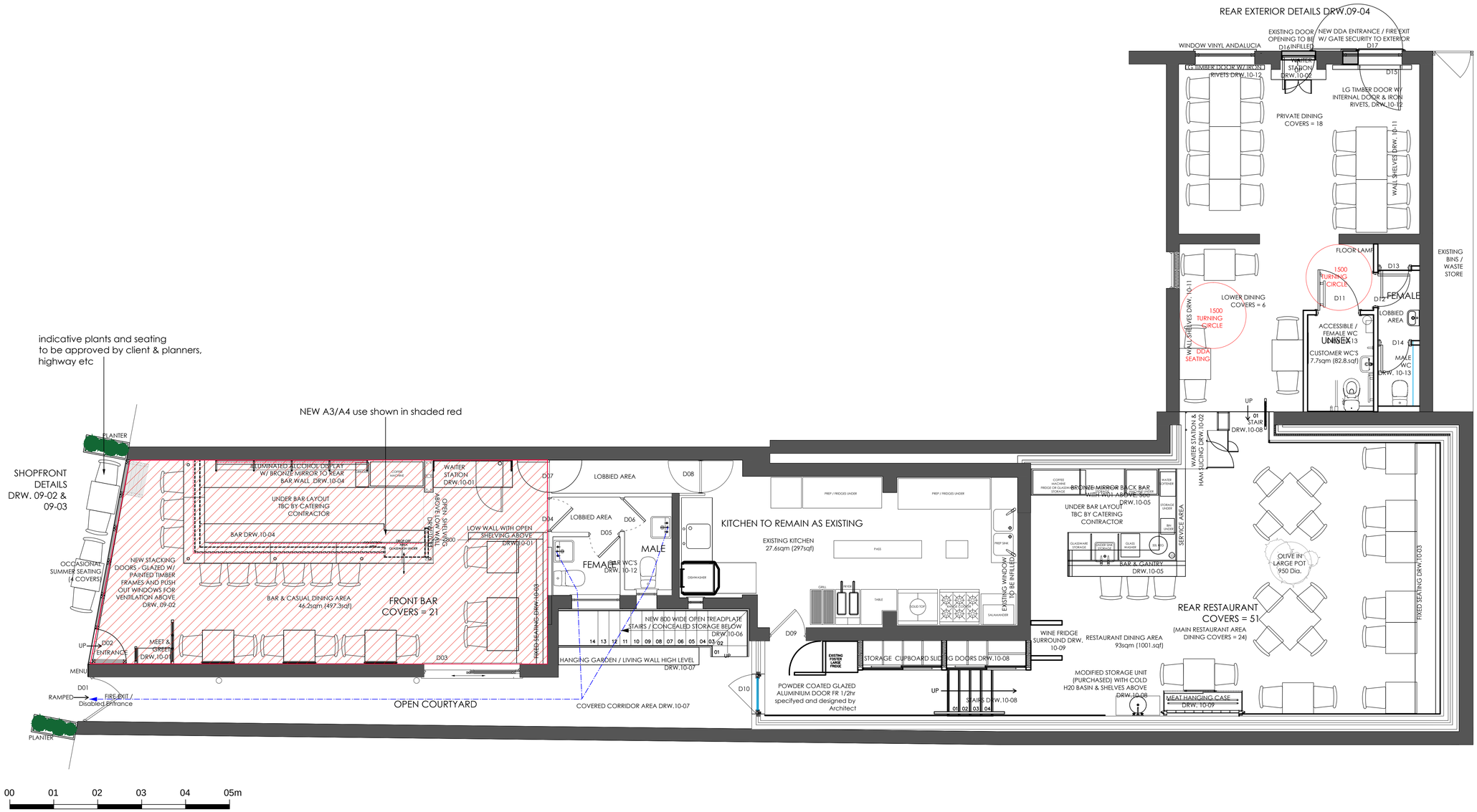

00 01 02 03 04 05m

01 / 02-01 PROPOSED GROUND FLOOR GA

Scale: 1:50 @A1, 1:100@A3

GENERAL NOTES

1. ALL FINISHES ARE TO CONFORM TO THE REQUIRED CURRENT BUILDING REGULATIONS IN THE APPLICABLE COUNTRY (IN A RESTAURANT ALL FINISHES ARE TO BE CLASS 1 OR EQUIVALENT).

2. CONTRACTOR MUST VERIFY ALL SITE DIMENSIONS, DRAWINGS, DETAILS AND SPECIFICATIONS AND REPORT ANY DISCREPANCIES TO BLENHEIM DESIGN BEFORE PROCEEDING WITH ANY WORK.

4. ALL REQUESTED DRAWINGS SHOWING FIXINGS AND CONSTRUCTION DETAILS ARE REQUIRED TO BE APPROVED BY BLENHEIM DESIGN PRIOR TO COMMENCEMENT OF WORK.

5. ALL SPECIFIED ITEMS ARE TO BE INSTALLED IN ACCORDANCE WITH THE MANUFACTURERS RECOMMENDATIONS.

6. CONTRACTOR TO PROVIDE A WORKING ENVIRONMENT WHICH CONFORMS TO THE CURRENT HEALTH AND SAFETY AT WORKS CONDITIONS AND LOCAL AUTHORITY REGULATIONS.

7. ALL FINISHES ARE TO BE CARRIED OUT TO A HIGH STANDARD.

8. ANY DIMENSIONS ARE TO BE TAKEN FROM THE SETTING OUT PLAN ONLY AND ARE NOT TO BE SCALED FROM THE THE DRAWINGS.

9. IT IS THE CONTRACTORS RESPONSIBILITY TO UNDER TAKE AND ENSURE THAT ANY BUILDING IS CARRIED OUT UNDER THE LOCAL AUTHORITY REQUIREMENTS.

10. THE CONTRACTOR IS TO CHECK AND APPRAISE ALL DESIGN SHOP FITTING AND CONSTRUCTION DETAILS AND OFFER ALTERNATIVES TO THE DESIGNER FOR APPROVAL.

11. IN THE EVENT THAT DRAWING INFORMATION IS NOT THE SAME, AND IF THE DESIGNER AND OR SUPERVISING OFFICER ARE UNAVAILABLE FOR COMMENT, THE PROPOSED PLAN IS TO BE READ AS CORRECT.

12. THIS DRAWING IS TO BE READ IN CONJUNCTION WITH THE OTHER RELEVANT CONSULTANTS DRAWINGS.

13. COPYRIGHT OF BLENHEIM DESIGN. NOT TO BE REPRODUCED

REVISION	DATE	ITEM
A	19.01.18	FRONT BAR shaded to show Chnage of Use Area

- INFORMATION ONLY
- APPLICATION FOR LOCAL AUTHORITY
- TENDER
- CONSTRUCTION

PROJECT RESTAURANTE ANDALUCIA
60 Ferring Street, Ferring
BN12 5JP

TITLE PROPOSED GA PLAN
(GENERAL ARRANGEMENT)

DRAWN	DATE	SCALE	CHECKED
RM	24.08.2016	shown	

PROJECT	NUMBER	REVISION
BD 1690	02-01	A

BLENHEIM DESIGN
HOSPITALITY AND RETAIL
Room 4, 9 Pavilion Parade
Brighton, BN2 1RA
t: 01273 622 438
maja@blenheimdesign.com

ARUN DISTRICT COUNCIL FG/11/18/PL