

Notes
 All dimensions are in millimeters unless noted otherwise.
 All dimensions to be checked on site.
 The design shown on this drawing is the property of WDS and is not to be used or the drawing copied, communicated or disclosed, in whole or in part, except in accordance with a contract, licence or agreement in writing with WDS Ltd.

Revision Notes:

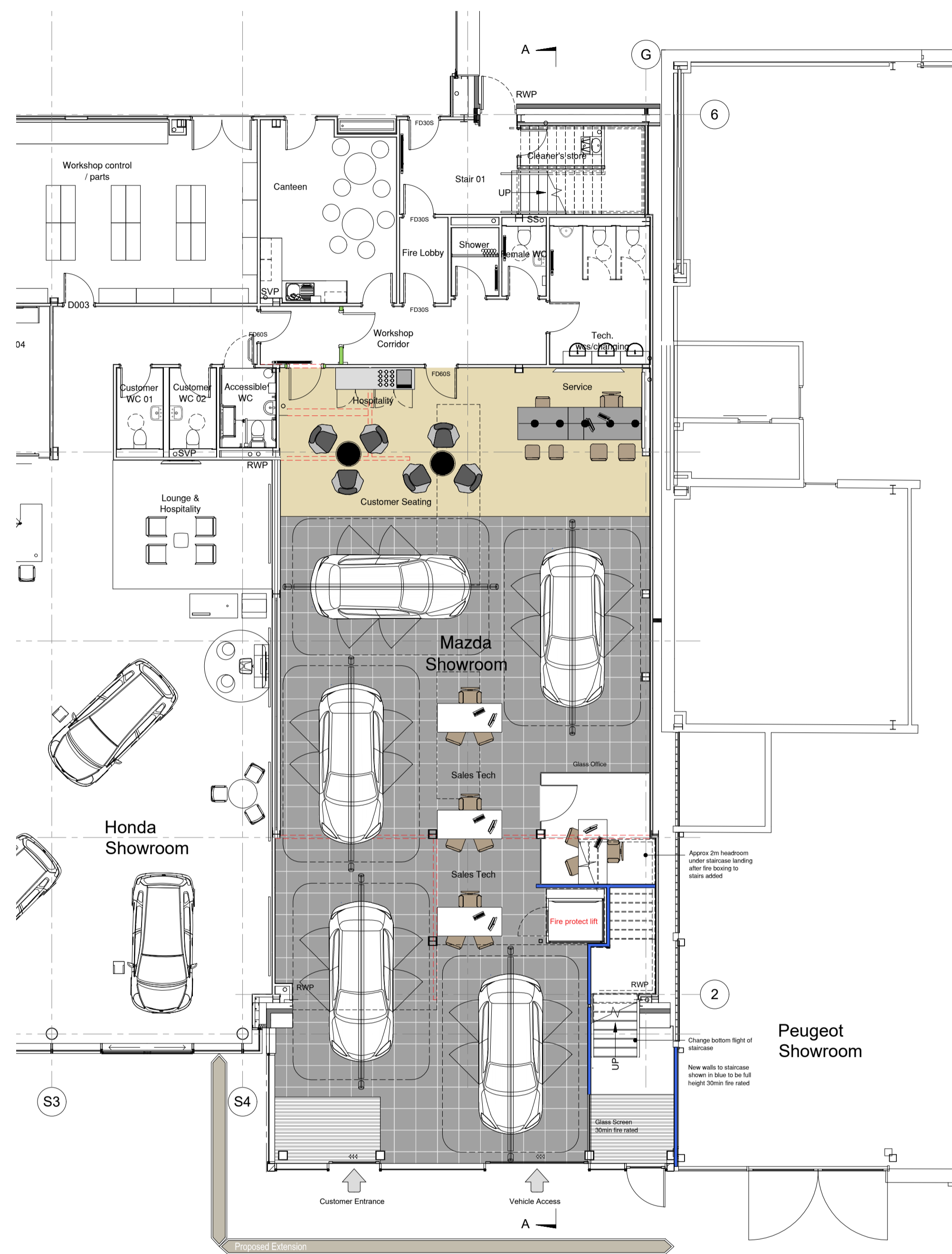

Proposed GF Plan

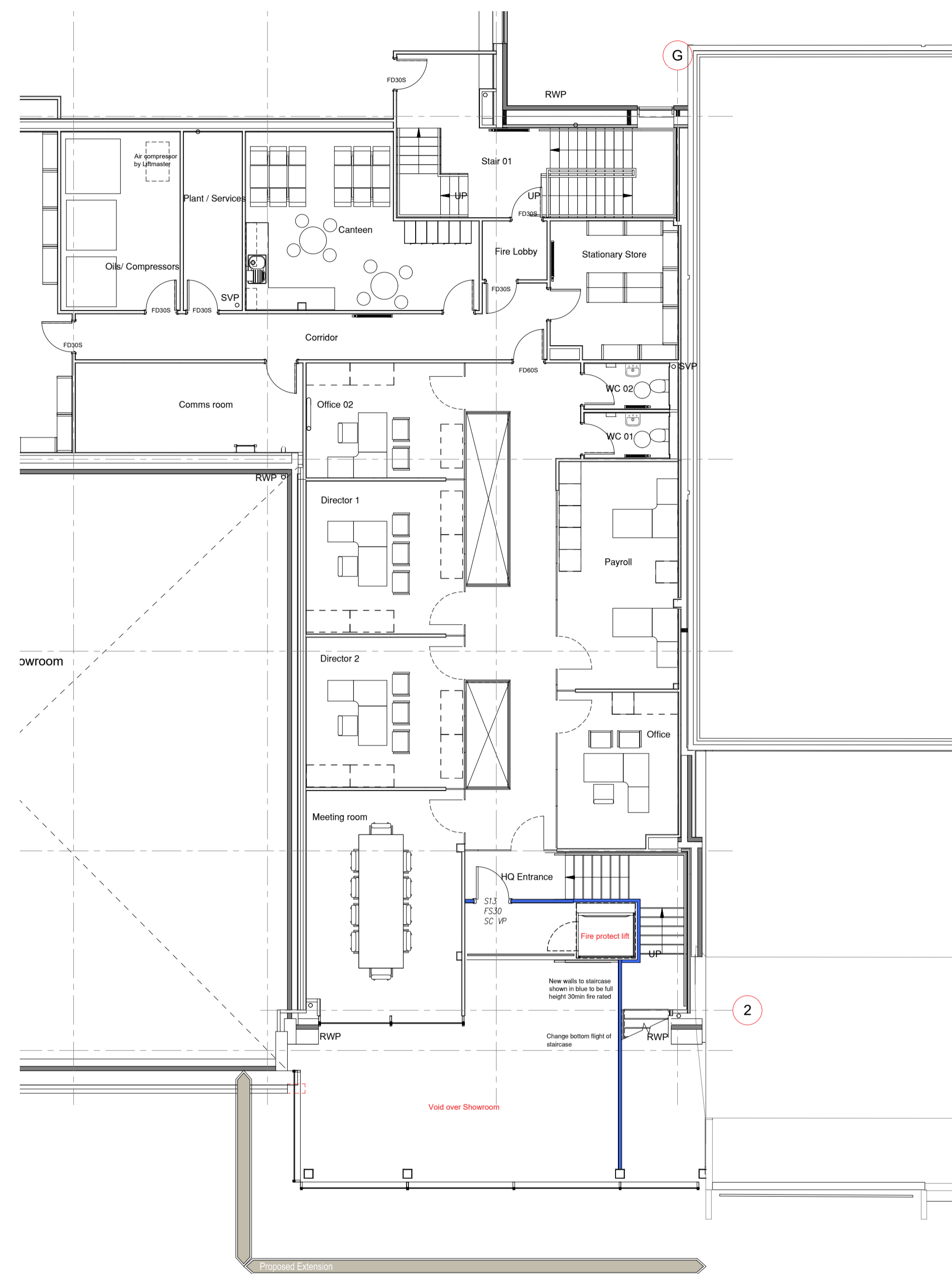

Proposed FF Plan



Client: Yeomans
 Date: June 2025
 Scale: 1:100 @ A1
 Project: Proposed Mazda, Littlehampton Road, Ferring, Worthing, BN12 6PB

Drawing Title: Proposed Floor Plans

Drawing No. G002-11 Rev.

DESIGN SOLUTIONS
 Commer House
 Tadcaster Enterprise Park
 Station Road
 Tadcaster LS24 9JF
 M. 07974 936313
 T. 01937 222133
 E. keith@wdsolutions.co.uk