

Notes  
 All dimensions are in millimeters unless noted otherwise.  
 All dimensions to be checked on site.  
 The design shown on this drawing is the property of WDS and is not to be used or the drawing copied, communicated or disclosed, in whole or in part, except in accordance with a contract, licence or agreement in writing with WDS Ltd.

Revision Notes:

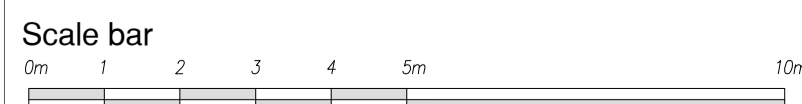
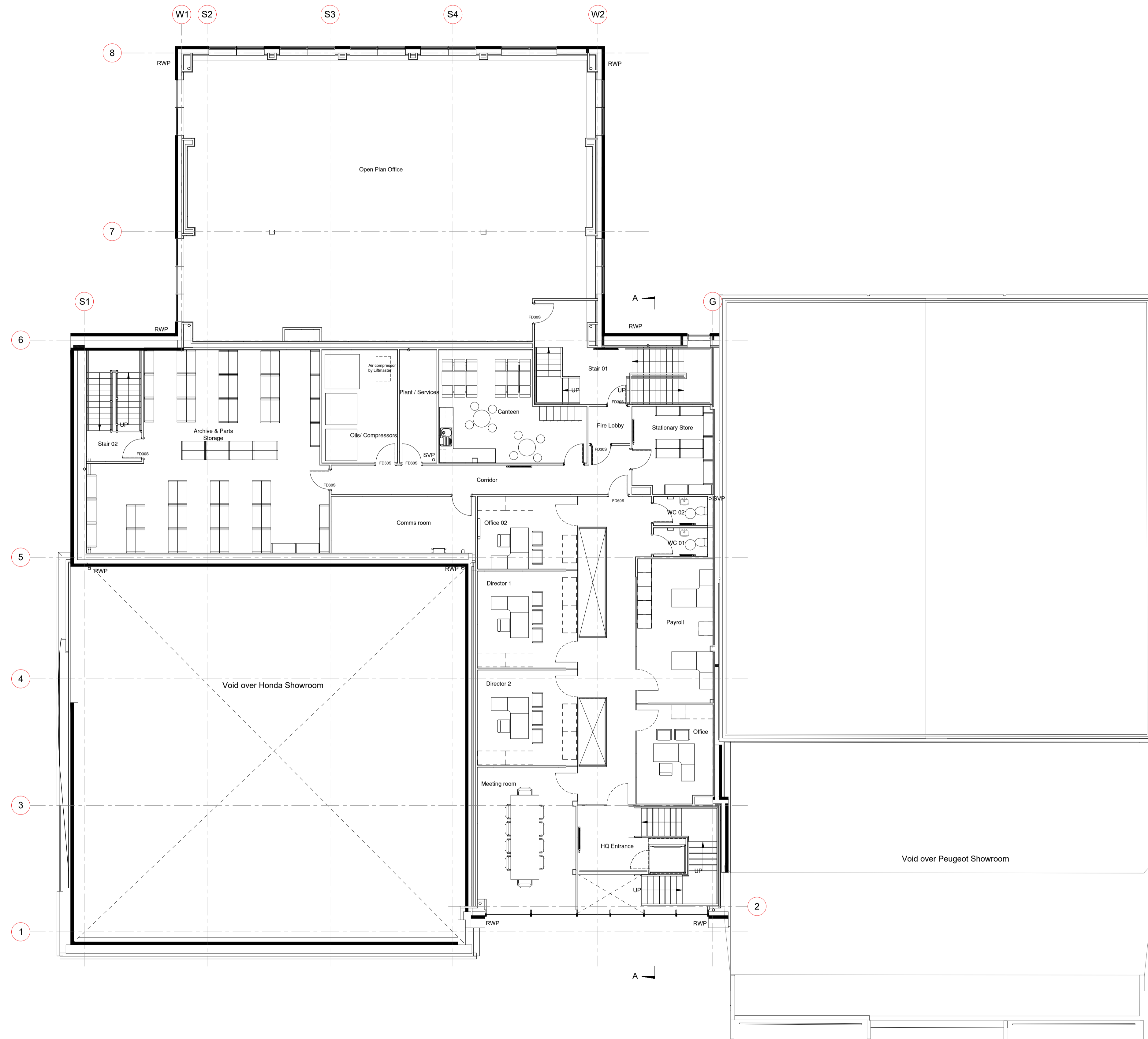

Client	Yeomans
Date	June 2025
Scale	1:100 @ A1
Project	Proposed Mazda, Littlehampton Road, Ferring, Worthing, BN12 6PB
Drawing Title:	Existing First Floor Plan
Drawing No.	G002-03
Rev.	-

**W**  
 DESIGN SOLUTIONS

Commer House  
 Tadcaster Enterprise Park  
 Station Road  
 Tadcaster LS24 9JF  
 M. 07974 936313  
 T. 01937 222133  
 E. keith@wdsignsolutions.co.uk