

Notes  
 All dimensions are in millimeters unless noted otherwise.  
 All dimensions to be checked on site.  
 The design shown on this drawing is the property of WDS and is not to be used or the drawing copied, communicated or disclosed, in whole or in part, except in accordance with a contract, licence or agreement in writing with WDS Ltd.

Revision Notes:

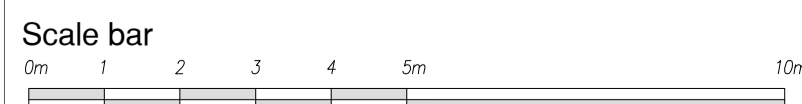
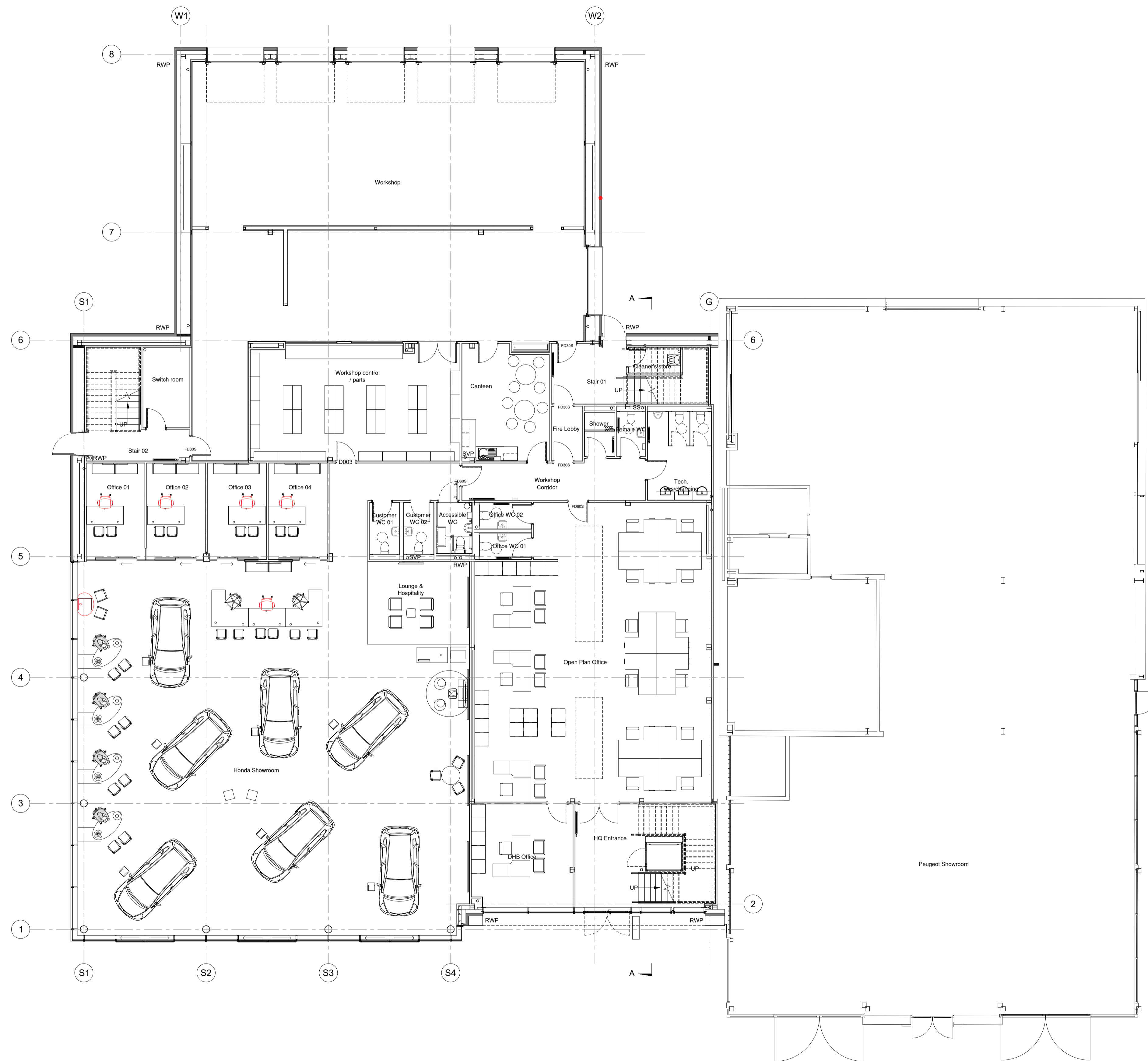

Client: Yeomans  
 Date: June 2025  
 Scale: 1:100 @ A1  
 Project: Proposed Mazda, Littlehampton Road, Ferring, Worthing, BN12 6PB  
 Drawing Title: Existing Ground Floor Plan

Drawing No. G002-02 Rev.

**DESIGN SOLUTIONS**

Commer House  
 Tadcaster Enterprise Park  
 Station Road  
 Tadcaster LS24 99F  
 M. 07974 936313  
 T. 01937 222133  
 E. keith@wdsignsolutions.co.uk