ARUN DISTRICT COUNCIL:FG/101/07/ 21/06/2007

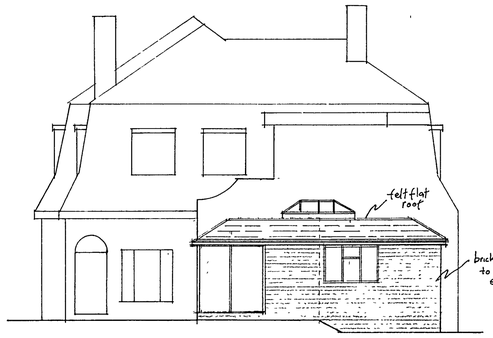

EAST ELEVATION



NORTH ELEVATION



SOUTH ELEVATION



LOCATION PLAN Scale 1 : 1250

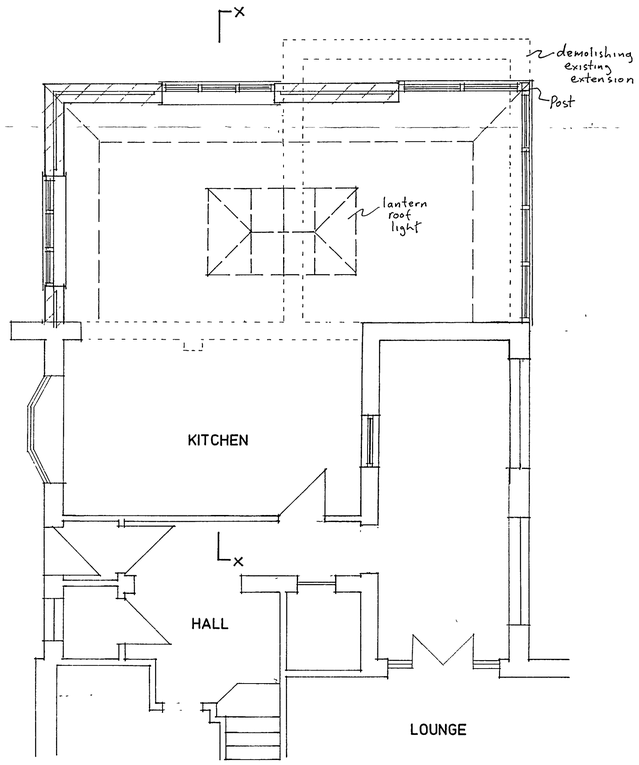

GROUND FLOOR PLAN

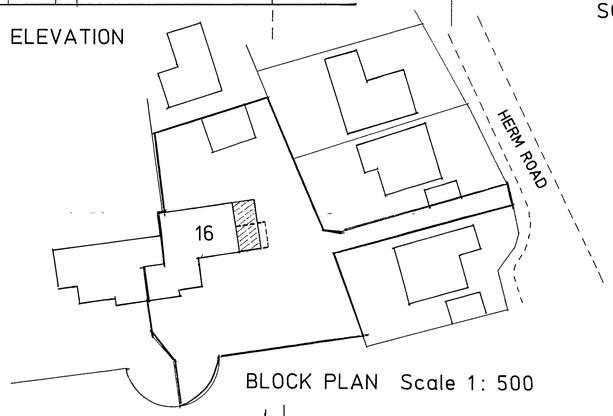

BLOCK PLAN Scale 1: 500

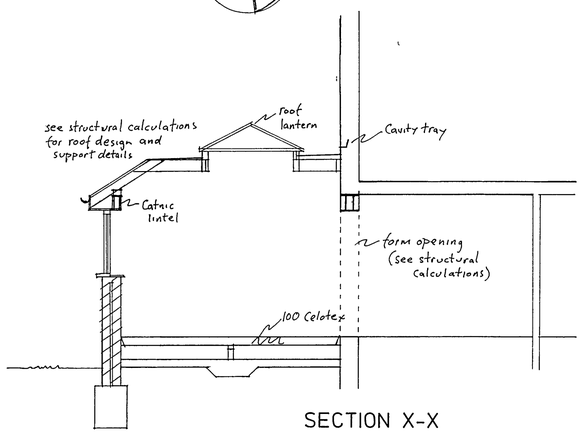

SECTION X-X

Glazing
All glazing in critical locations to be of toughened or laminated safety glass in accordance with clause 5.3, BS6206; 1981.

Heating
Heating to be controlled by room thermostat in living room and thermostatic radiator valve

Electrical Works
All electrical work required to meet the requirements of Part P (Electrical Safety) must be designed, installed, inspected and tested by a person competent to do so.
Prior to completion the council or approved inspector should be satisfied that Part P has been complied with This may require an appropriate BS 7671 electrecal installation certificate to be issued for the work by a person competent to do so.
Please be advised that problems may occur when fitting down lighters. The areas of concern relate to fire prevention, sound insulation and thermal insulation. Advice should be taken from the Building Control Officer to prevent incorrect installation.
Provide energy efficient light fittings in 1 per 4 of new locations or 1 per 25m² whichever is greater.

BUILDING REGULATION NOTES

Foundations
750 x 500mm trench fill foundations (1:2:4 concrete mix). All foundations to be minimum 1.0m below ground level with the exact depth to suit site conditions. New foundations to go down to invert level of any adjacent drains. Internal loadbearing walls to have 225 x 450mm strip concrete foundations (1:2:4 concrete mix) taken to at least 1.0m deep or to suit site conditions.
If tree roots are present within excavations, foundations should be taken down to 600mm below any root growth, external face of trenches to be lined with 1000 gauge polythene slip membrane, internal face of trenches lined with 25mm thick clayboard.

External Walls
Cavity walls comprising matching brick outer leaf with min 85mm cavity filled with 85mm Dritherm or Rockwool. Inner leaf 100mm Thermalite "Turbo" or equal and approved blockwork min 3.5 N/mm². All walls constructed using 1:1:6 mortar or 1:5 masonry cement mortar. Finished with 12.5mm plasterboard on dabs and set finish internally.
Horizontal strip polymer (hyload) damp proof course in each leaf of new walls min 150mm above adjacent ground level in external leaf. DPC to be lapped with existing wall DPC and with floor DPM. Vertical DPC to be installed at all reveals where cavity is closed.
New walls to be bonded to existing using British Board of Agrément certificated stainless steel wall profiles.
Blockwork below ground level to be Class A dense concrete or alternatively semi engineering brickwork. Cavities below ground level to be filled with lean mix concrete up to ground level and min 225mm below damp proof course.
Where drains pass through external walls provide 65mm deep x thickness of wall prestressed concrete lintel over in each leaf of wall. Minimum cover over drains to be 50mm clear. Mask opening with sheet material to prevent entry of fill or vermin.
Ensure that at all openings no cold bridging occurs by using a proprietary system such as Thermabate Closers, or similar approved.
All walls constructed with stainless steel double triangle wall ties built in at 450mm centres vertically and 900mm centres horizontally in staggered rows. Doubled up at corners and reveals. Cavities closed at eaves level with slate and to be continuous.
All external walls running parallel to roof to be restrained at roof level using 1000 x 30 x 5mm galvanised mild steel horizontal restraint straps built into walls at max 1200 centres and screw fixed to joists.
The building fabric will be constructed so that there are no reasonably avoidable thermal bridges in the insulation layers caused by gaps within the various elements, at the joints between elements and at the edges of elements such as those around window and door openings. Reasonable provison to be made to reduce unwanted air leakage through the new envelope parts.

Ground Floors
Suspended timber – to be 22mm flooring grade T & G moisture resistant chipboard to BS 5669 on 100 x 50mm treated floor joists at 400mm centres with solid strutting at mid span insulated with 100mm thick Celotex, supported by timber battens, leaving a 25mm air gap between the board and the floorboards, on 100 x 50mm treated timber plates, DPC honeycomb walling at 1.8m maximum built off thickened up oversite, 100mm concrete base, 1200 gauge polythene, DPM linked to all DPCs and 150mm minimum consolidated clean hardcore. 75mm minimum air space between concrete and u/side of wall plates and 150mm air gap between concrete and underside of the floor joists.

Ventilation
All new windows to be double glazed timber or UPVC with 16mm air gap and a soft low-E coating, windows to provide openable ventilation area of not less than 1/20th of the floor area of the rooms which they serve, all fitted with a minimum 8000mm² trickle ventilator. Providing a U value of 1 8W/m²K.

Pitched Roof
Tiles to match existing on 25 x 38mm sw treated battens on type 1F sarking felt to BS747 on SC3 grade rafters at max 400mm centres. 100 x 50mm wall plate strapped to walls at 2000mm centres using 30 x 5mm mild steel straps. SC3 grade ceiling joists at 400mm centres spiked to rafters Fascia to match existing with soffit fitted with continuous 25mm vent and fly-proof screen. 175 x 25mm ridge, hip and valley boards. All skeilings to be insulated with 70mm Celotex tuff-R GA3000 insulation between rafters and Thinsulex Multi-foil insulation system fixed to underside of rafters, all joints foil taped. Minimum 25mm thick cross battens at 400mm centres. Ceiling lined with 1000 gauge polythene and 12.5mm plasterboard with set finish. Providing a U value of 0.2 W/m²K. (This construction method has LABC system approval)

Flat Roof
Flat roof covered with 3 layer built up felt to BS747 finished with 12.5mm white stone chippings bedded in bitumen. All felt work and detailing to be in accordance with CP144. 18mm WBP plywood decking on sw firrings to give min 1 in 40 fall and SC3 grade sw joists (size and centres as shown on plan) with 120mm Celotex Extra-R XR3000 insulation laid between joists (Ensure a 50mm air gap above insulation) and 25mm Celotex T-Break below joists. Roofing felt taken up under existing sarking felt minimum 450mm. Ceiling lined with 1000 gauge polythene and 12.5mm plasterboard with set finish. Providing a U value of 0.2 W/m²K. Use 50x50mm cross battens to assist cross ventilation.

Beams and Lintels
Catnic or similar approved lintels to be used over door and window openings with min 150mm bearings. All voids within lintels to be filled with 150mm fibreglass. Steel beams to be encased to provide ½ hour fire protection with encasing in 2 layers of 12.5mm plasterboard fixed to wooden cradles with Gypsum plaster finish; wire bound with 1.6mm wire at 100mm centres. Steel beams to be encased to provide ½ hour fire protection with encasing in 2 layers of 12.5mm plasterboard fixed to wooden cradles with Gypsum plaster finish; wire bound with 1.6mm wire at 100mm centres.

Foul Water Drainage
All fittings to be provided with trapped waste pipes as follows:
Sink – 40mm diameter
All traps to be 75mm deep seal & all waste pipes are to be fitted with rodding access on tight bends. Common wastes or runs in excess of 1.7m long are to be fitted with anti-syphonic traps.
Extend existing SVP to terminate 900mm above any window opening within 3 0m and fit with PVC cage.
Soil and vent pipe or stub stack within the building to be fitted with a "Durgo" air admittance valve. This valve to be situated above the overflow of the highest appliance.
New inspection chambers/manholes to be proprietary plastic mouldings supplied by "Osma" or similar approved. Installed strictly in accordance with manufacturer's instructions.
All drains to be 100mm dia UPVC pipes laid and surrounded in pea beach to fall 1 in 40, provide concrete cover where invert is less than 450m.

Surface Water Drainage
Rainwater to 100m half round PVC gutter laid to falls to the 65mm downpipes as shown to discharge to soakaway.
New soakaway min 5m away from any building to be 1m³ below invert of drain, to be hollow ring construction. Drain to be 100 dia UPVC laid to min fall of 1 in 40, bedded and surrounded in pea beach.

NOTES:

THIS DRAWING TO BE READ IN CONJUNCTION WITH STRUCTURAL ENGINEERS CALCULATIONS AND RECOMMENDATIONS

Careful inspection is to be carried out prior to the removal of any structural elements to ensure proper and adequate support is provided and maintained by new works.

All building work is to be carried out in accordance with all current building regs and codes of practice in force at this time.

Any parts of structure covered over or inaccessible have not been inspected and no responsibility is accepted for these areas including underground.

No work to encroach over the boundary of the neighbours property.

All electrics, heating, plumbing and decorations to be altered/extended all to client's choice.

These construction notes are for the purposes of Building Regulation approval only and do not represent a detailed specification.

All lengths of proposed beams to be measured on site prior to ordering, to verify structural engineer's dimensions.

ALL FOUNDATIONS TAKEN ADDITIONAL LOADS ARE TO BE EXPOSED AND CHECKED FOR ADEQUACY AND SUITABILITY FOR GROUND CONDITIONS PRIOR TO COMMENCEMENT OF WORKS.

All existing lintels taking additional loads are to be exposed and checked for adequacy on commencement of work and replaced if necessary.

THE PROPERTY OWNER IS REMINDED OF THE REQUIREMENT TO SERVE A PARTY STRUCTURE NOTICE ON ANY ADJOINING OWNER SHOULD THEY NEED TO DO SO UNDER THE REQUIREMENTS OF THE PARTY WALL ACT 1996.

	Date	Revisions
A		

© copyright

JOHN WRIGHT
Tel: 01903 753240

Client
Mr.&Mrs.BARLEYCORN

Job Title
16 HERM ROAD
FERRING

Drawing Title
EXTENSION

ARUN DISTRICT COUNCIL
No. FG/101/07

RECEIVED

Scale 1:50 & 1:100

Date Apr 07 | Drawn by JW

Drg. No. | Rev.

594 x 841mm A1