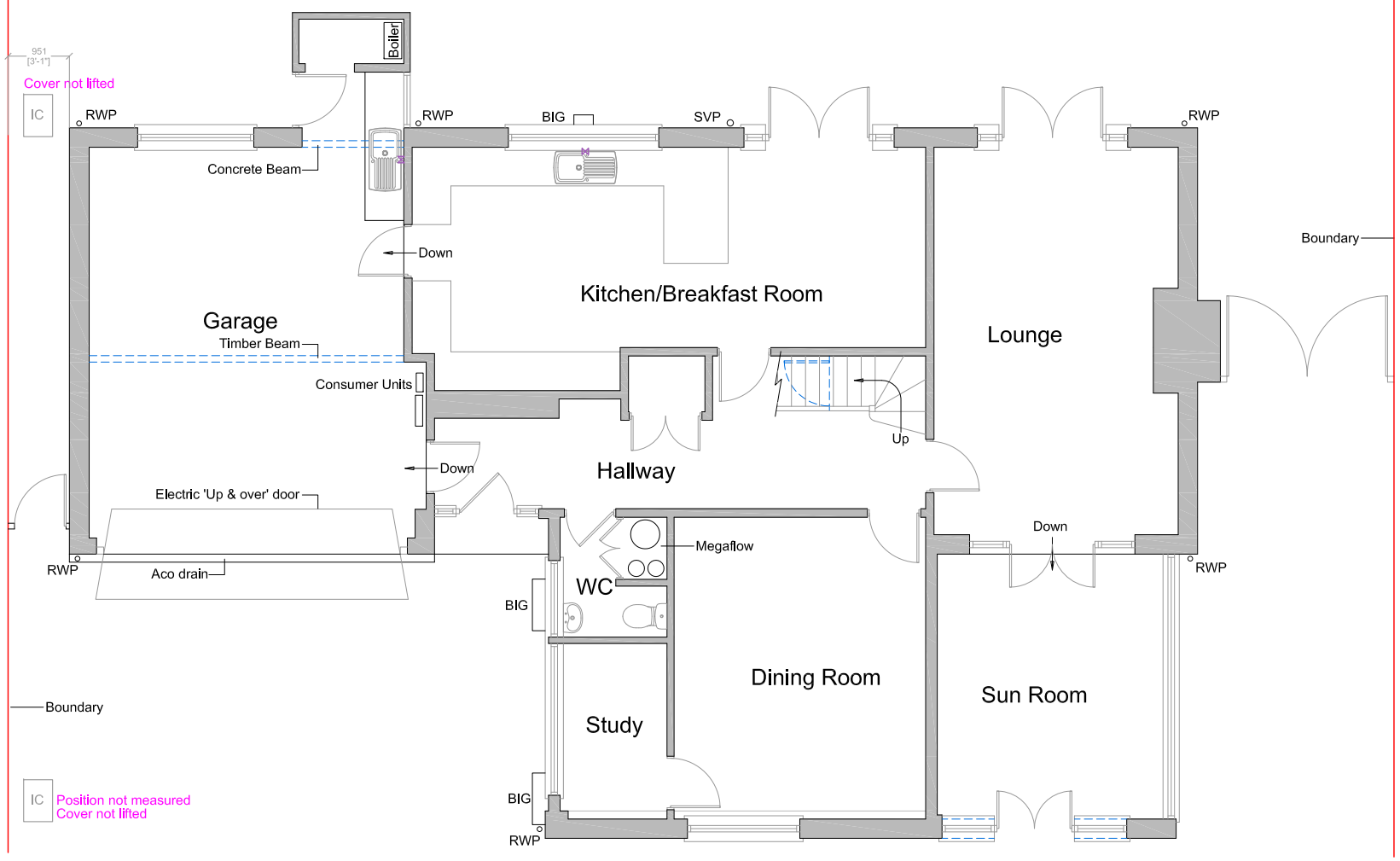

Proposed Ground Floor Plan

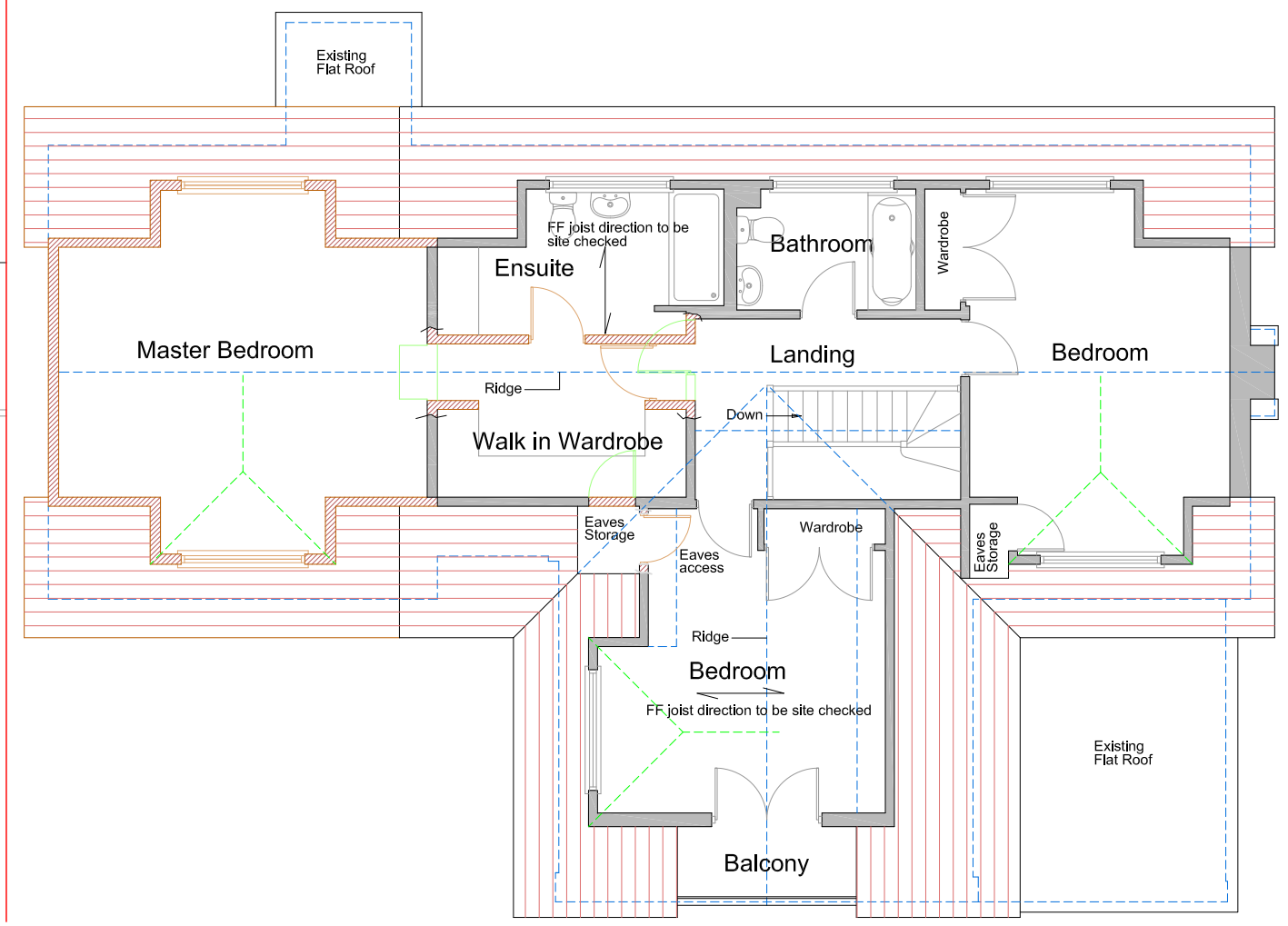

Proposed First Floor Plan

0 5

Scale 1:100 @ A3

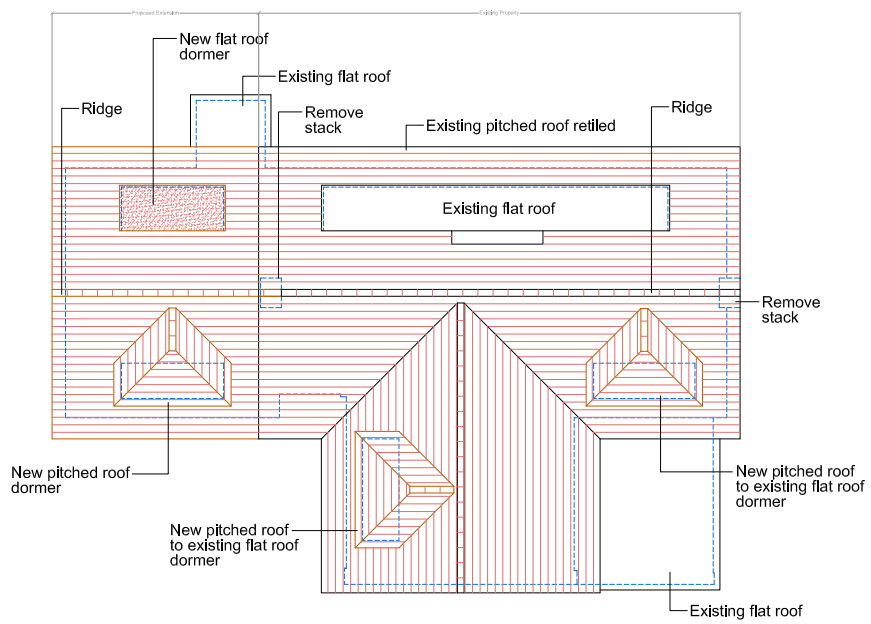

Proposed Roof Plan

0 5

Scale 1:200 @A3

TREVOR E.UNSTED

55–57 SEA LANE RUSTINGTON WEST SUSSEX BN16 2RQ Tel 07486030547
trevorunsted@outlook.com

Client Mr & Mrs D Howse

Project–Proposed Extension at 40
Angmering Lane,East Preston
West Sussex BN16 2TA

Drawing– Proposed Plans

Scale as shown	Drawing No. 23/4939/4
Date September 2023	
Drawn AJP/TU	Revisions
Copyright	

The contractor must check all dimensions and levels on site

It is the contractor's responsibilty to ensure compliance with all statutory authority requirements, carry out works with total regard to existing and retained structure. Works and materials to latest CP/BS

Drawing to be read in strict accordance with engineer's information where applicable.

All structural timber C16 unless otherwise noted. All structural and external timber to be pressure impregnated with preservative, cut ends site swabbed with Cuprinol or similar treatment.

Local autority to witness satisfactory test on all new and affected foul/storm drainage

ARUN DISTRICT COUNCIL CP/5/24/HH