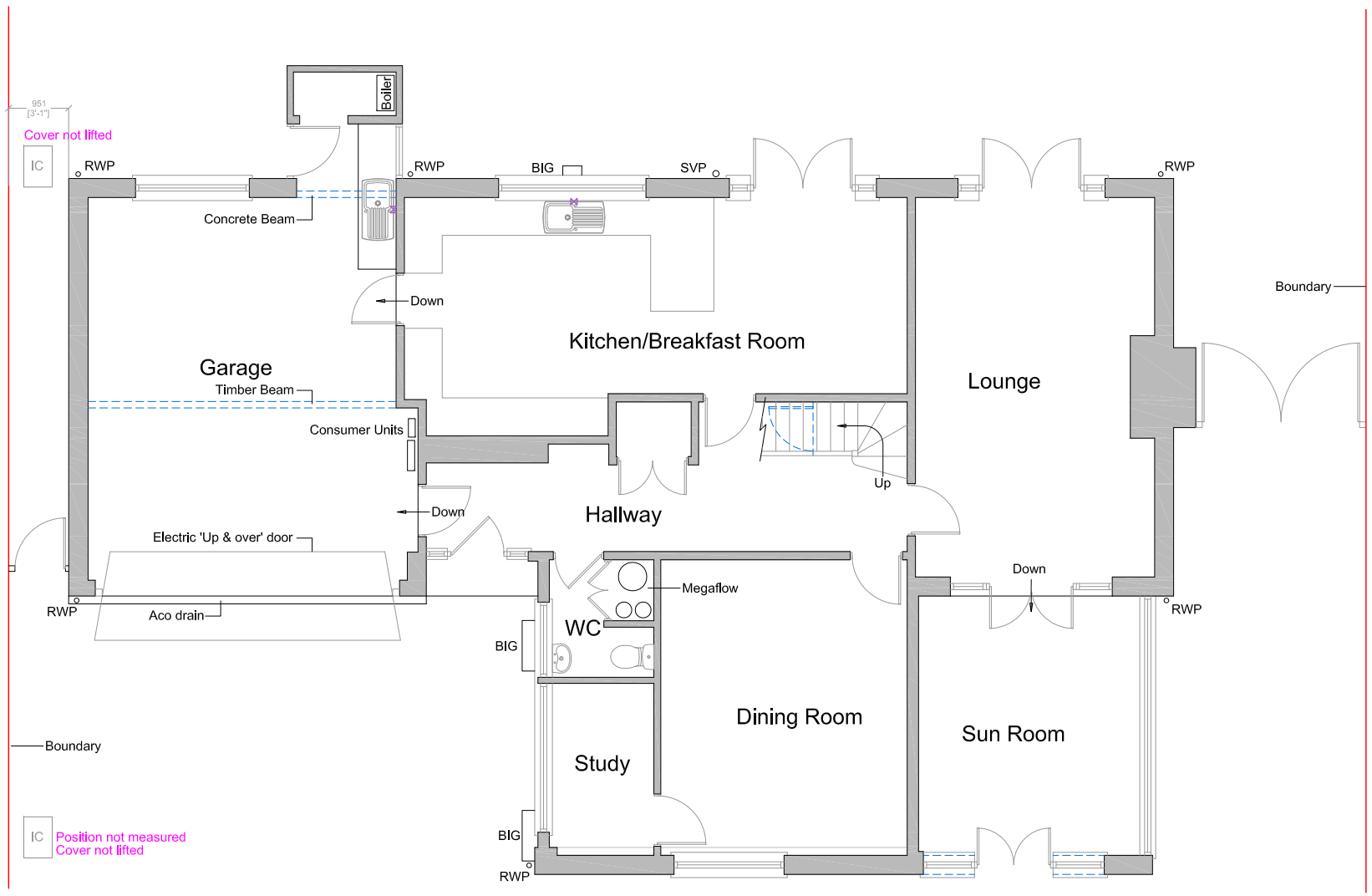

Existing Ground Floor Plan

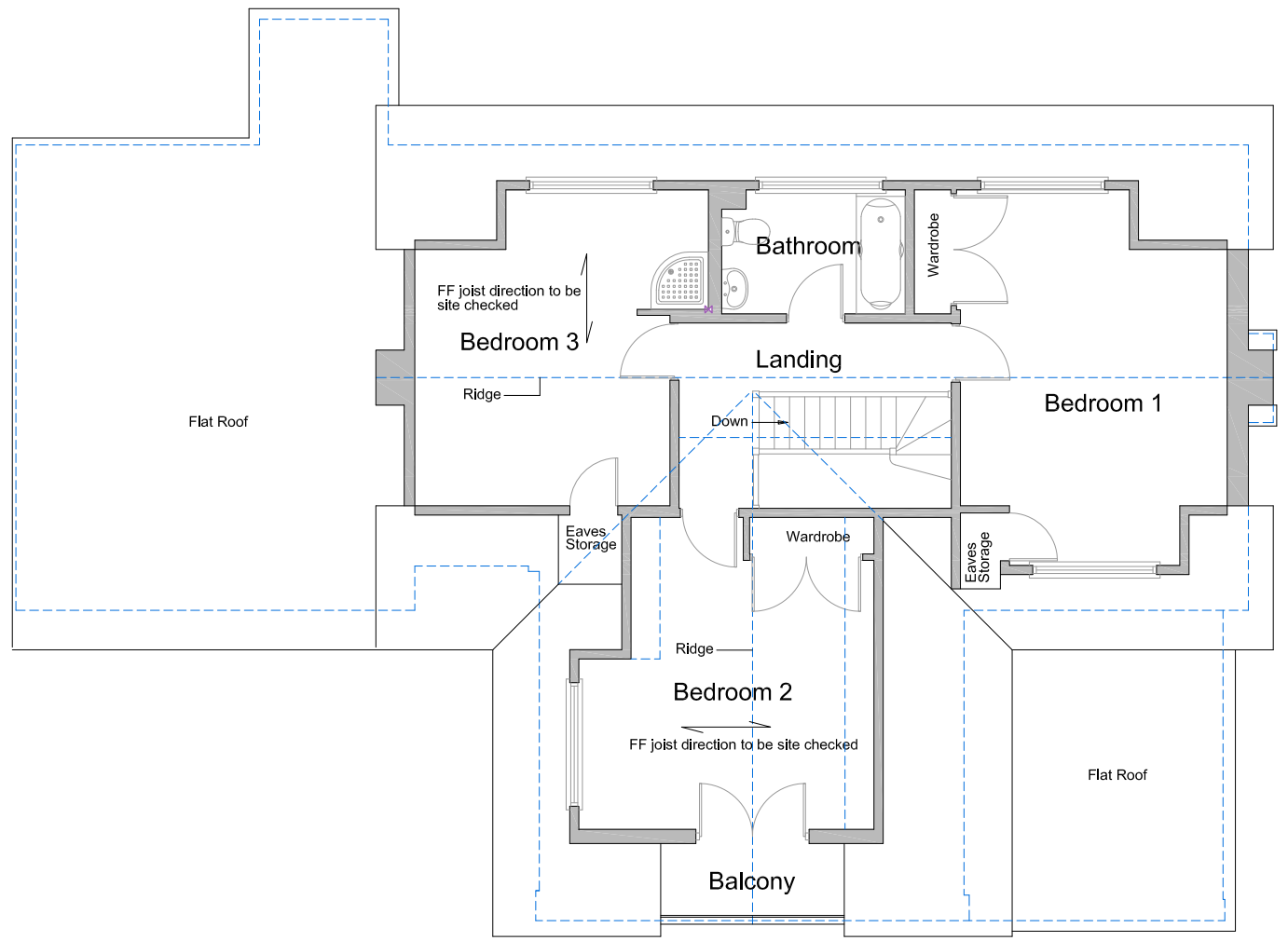

Existing First Floor Plan

0 5

Scale 1:100 @ A3

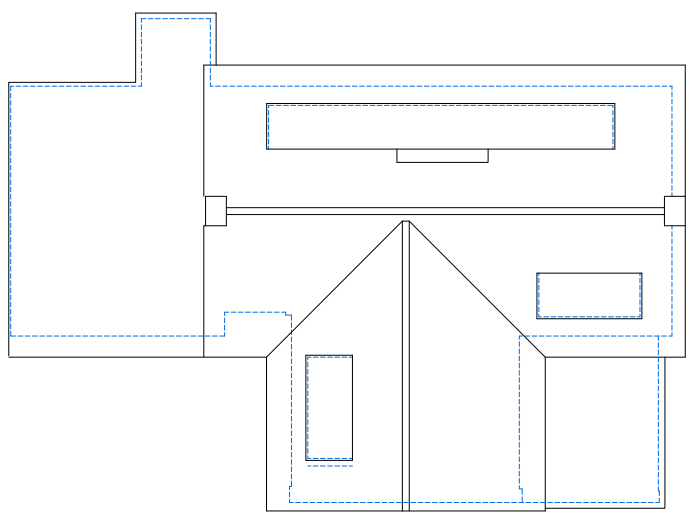

Existing Roof Plan

0 5

Scale 1:200 @A3

TREVOR E.UNSTED
55–57 SEA LANE RUSTINGTON WEST SUSSEX BN16 2RQ Tel 07486030547
trevorunsted@outlook.com

Client Mr & Mrs D Howse

Project–Proposed Extension at 40 Angmering Lane,East Preston West Sussex BN16 2TA

Drawing– Existing Plans

Scale as shown

Date August 2023

Drawn AJP/TU

Copyright

Drawing No. 23/4939/2

Revisions

The contractor must check all dimensions and levels on site

It is the contractor's responsibilty to ensure compliance with all statutory authority requirements, carry out works with total regard to existing and retained structure. Works and materials to latest CP/BS

Drawing to be read in strict accordance with engineer's information where applicable.

All structural timber C16 unless otherwise noted. All structural and external timber to be pressure impregnated with preservative, cut ends site swabbed with Cuprinol or similar treatment.

Local autority to witness satisfactory test on all new and affected foul/storm drainage

ARUN DISTRICT COUNCIL CP/5/24/HH