



Front Elevation (North)
1:100



Rear Elevation (South)
1:100



Side Elevation (East)
1:100

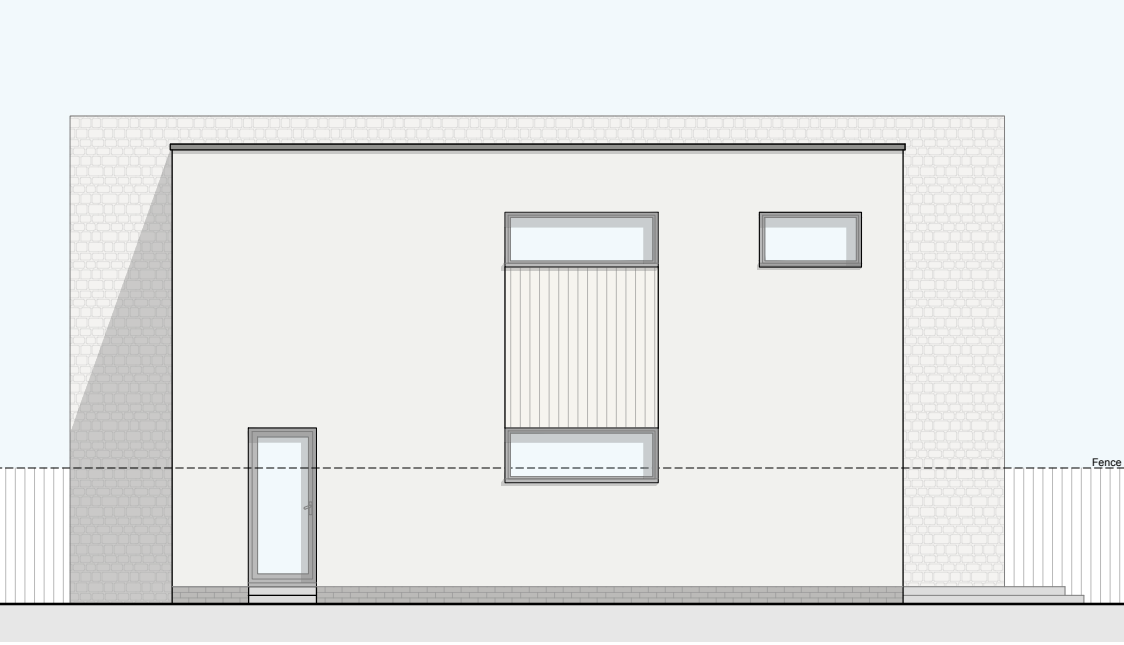

Side Elevation (West)
1:100

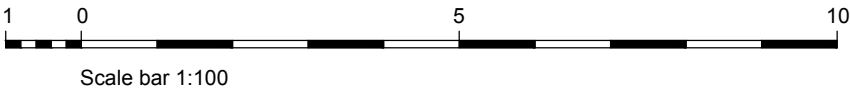

Materials Schedule

- Walls - Smooth render (Lutece colour off-white) and Composite timber cladding (Millboard Limed Oak Shadow Line+).
- Feature wall - Stone cladding slips.
- Windows - Double glazed aluminium in grey.
- Doors - Double glazed aluminium in grey.
- Copping - Powder coated aluminium in grey.
- Rainwater - Powder coated aluminium in grey.
- Balcony - Glass balustrade.
- Roof - EDPM.

Revisions:

This drawing is the property of Fuller Architects and is not to be copied reproduced, retained or disclosed to any unauthorised person either wholly or in part without prior consent. Do not scale from this drawing except for Planning purposes. Use all figured dimensions only. All figured dimensions to be checked on site prior to construction. All discrepancies, errors and omissions to be reported to Fuller Architects prior to construction. Layout and dimensions existing building to be checked on site.



11 The Parade, Willowhayne Crescent,
East Preston, West Sussex BN16 1NS

tel: 01903 774754

email: info@fuller-architects.co.uk
www.fuller-architects.co.uk

Job Title

Seafeld Lodge, East Preston

Client

Mr L. & Mrs G Yeandle

Drawing Name

Elevations -
Proposed

Drawing Status

Planning

Drawn by

BF

Date

Mar 25

Checked by

LW

Date

Mar 25

Drawing Scale

1:100 at A2

Drawing No

240069/ 09

Revision