

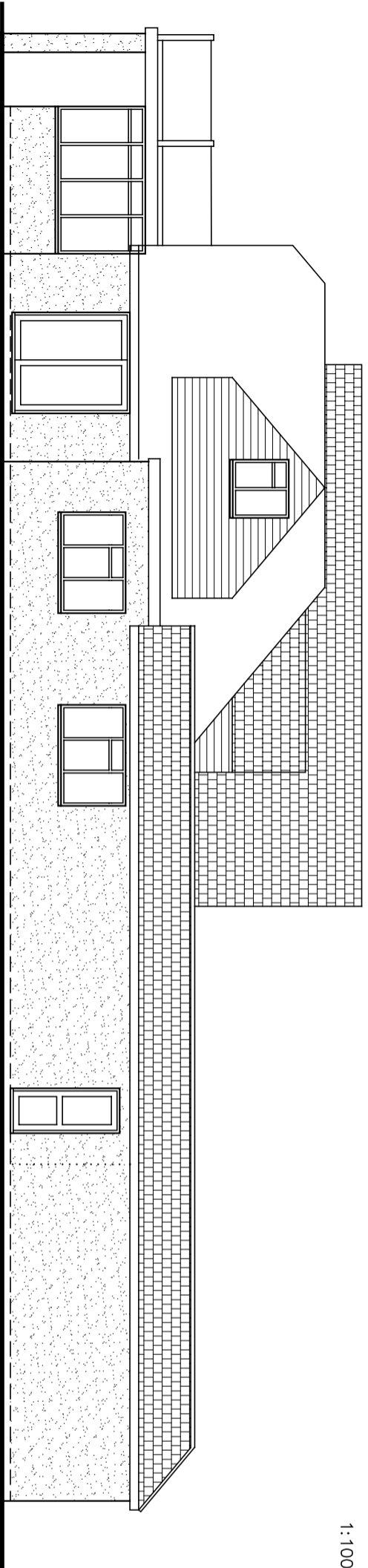

Proposed finishes:
 Roof: flat and plain tiles to match existing
 Walls: render and Cedar board
 Fenestration: white uPVC to match existing style
 Fascias, soffits, gutters etc. all to match existing

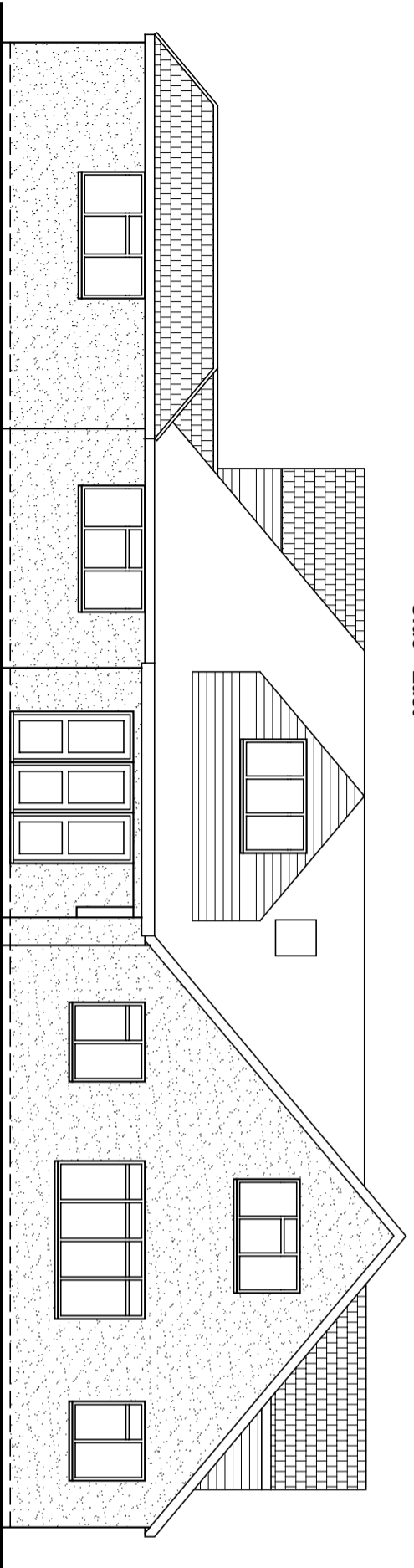

Side - East



Front - North

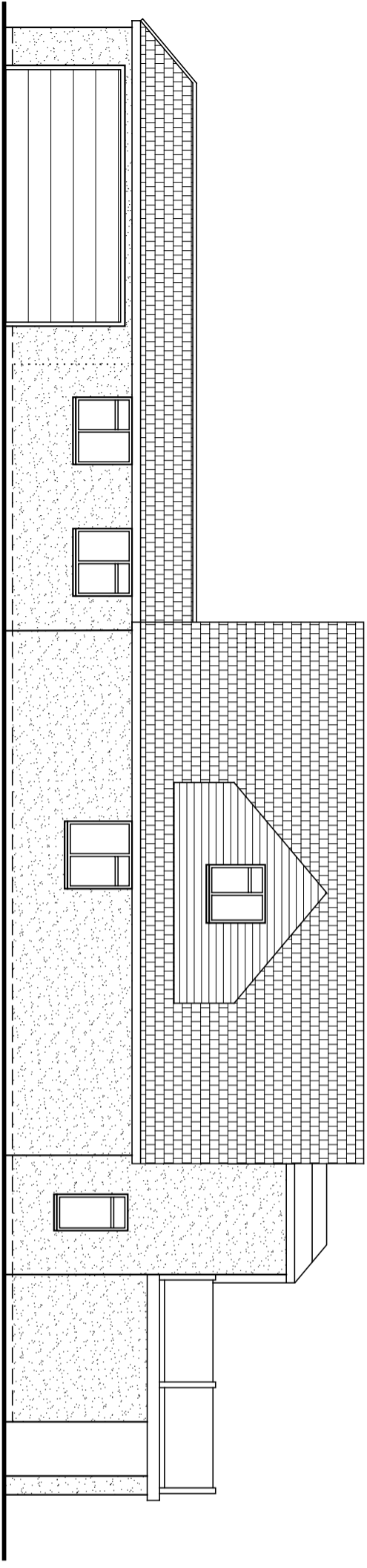

Side - West

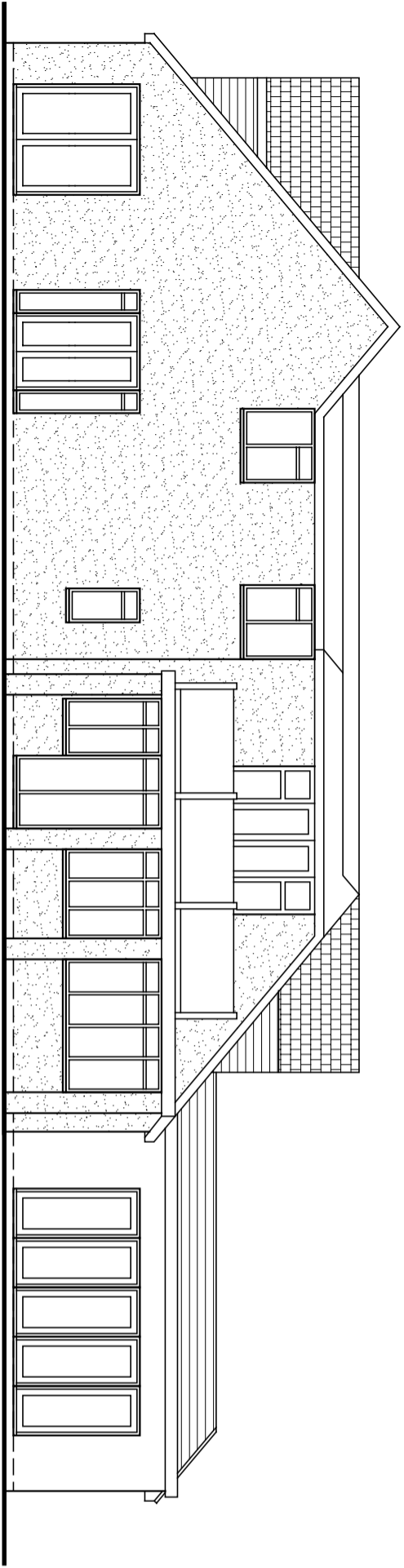

Rear - South

Amendments: –

BRYCESON SHAW ASSOCIATES

Surveyors and Designers
 Flat 3 10A Norfolk Road, Littlehampton,
 West Sussex BN17 5PL
 Mobile: 07889 651301
 E-mail: brycesonshaw@btinternet.com

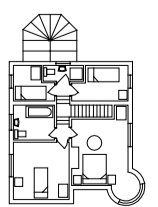

Project:
Proposed alterations; 14 West Ridings, East Preston
BN16 2TD

Drawing:
Elevations as existing

For:
Mr. & Mrs. K. Wheeler

Drawn: PKS
Date: October 2024

Scales: 1:100
No: 3256/01/04/A

To scale when printed on A3