5 VICARAGE LANE, EAST PRESTON

Existing details 02 Aug 2024

Wayne Gander MCIAT
Architectural Technologist
98 Durrington Lane, Worthing
West Sussex BN13 2RQ
E : waynegander08@gmail.com

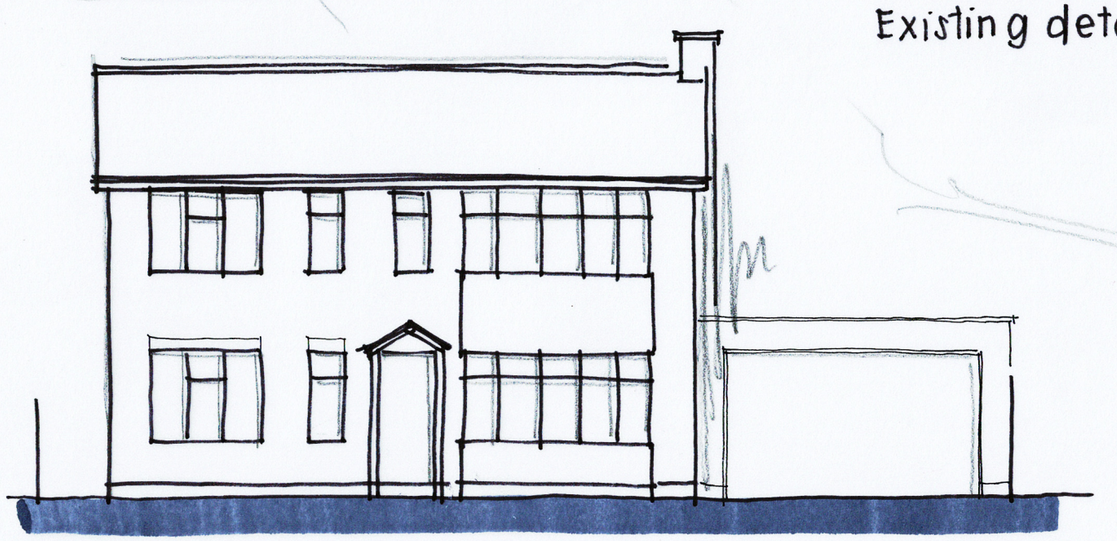

FRONT (n)

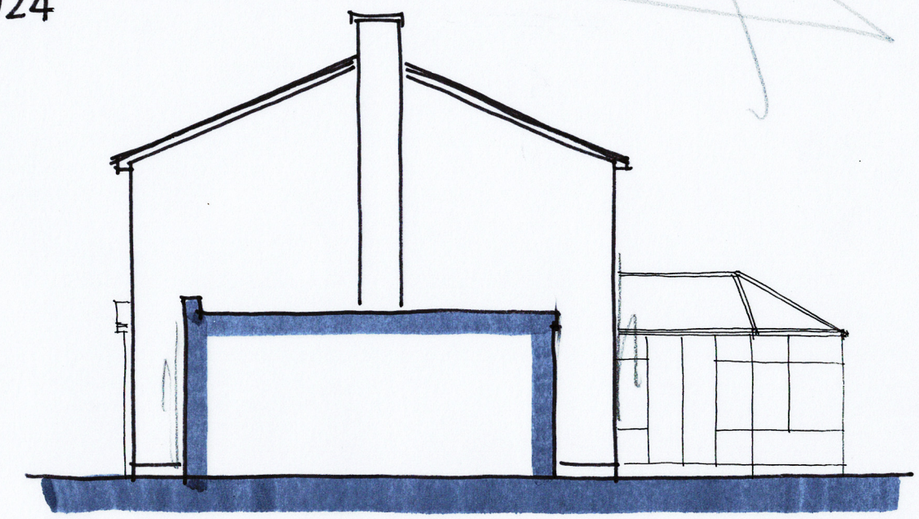

SIDE (w)

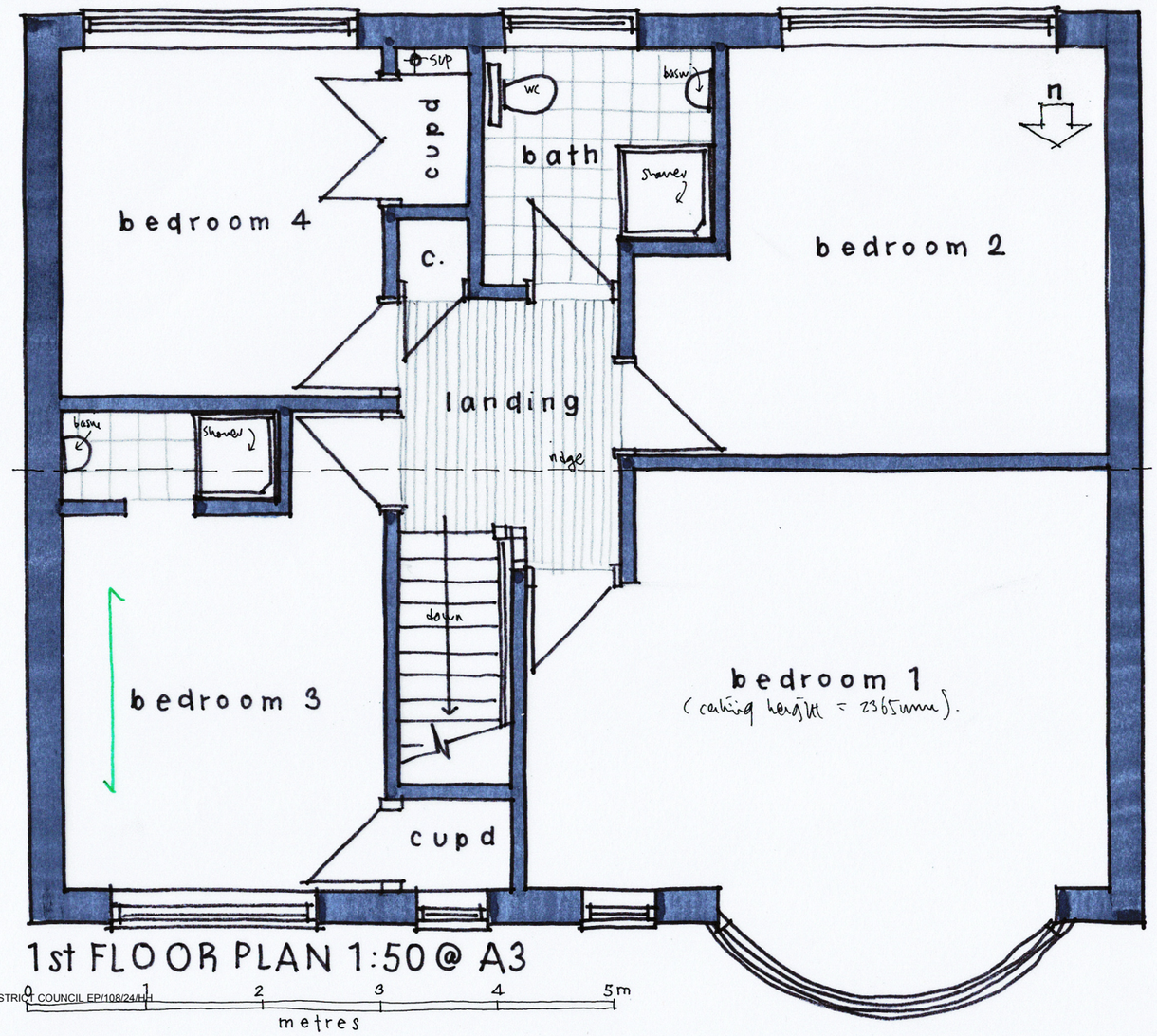

1st FLOOR PLAN 1:50 @ A3



REAR (s) ELEVATION 1:100 @ A3

0 1 2 3 4 5m
metres

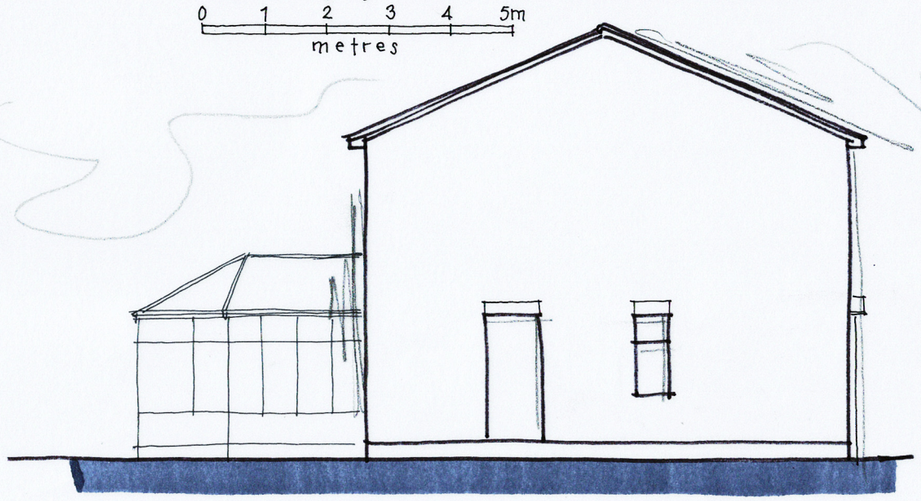

SIDE (e)

ARUN DISTRICT COUNCIL EP/108/24/HH