

Side - North

New 1200x1250 &
470x1250 windows
in study one with
FE light



Rear - West

Proposed finishes:
Roof; plain tiles to match existing
Walls; face brick to match existing
Fenestration; brown uPVC to match existing style
Fascias, soffites, gutters etc. all to match existing

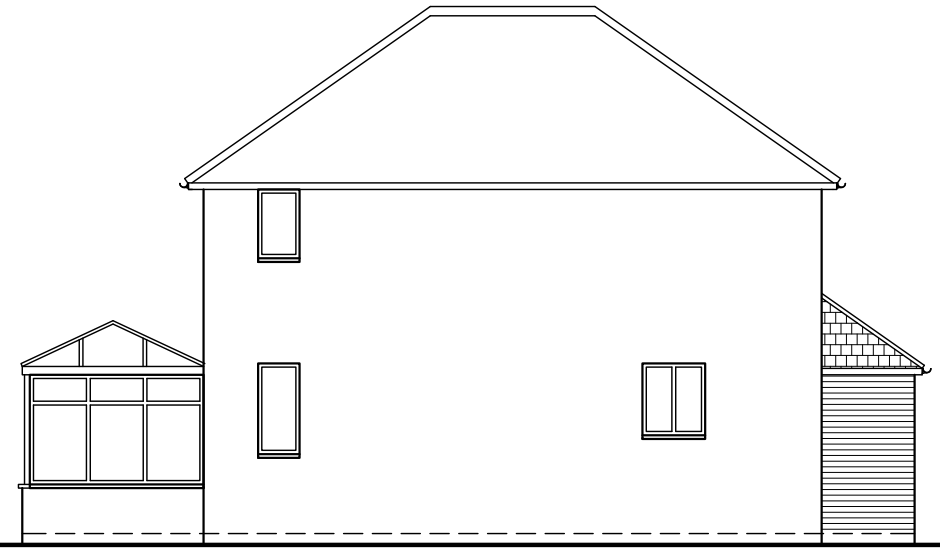

Side - South



Front - East

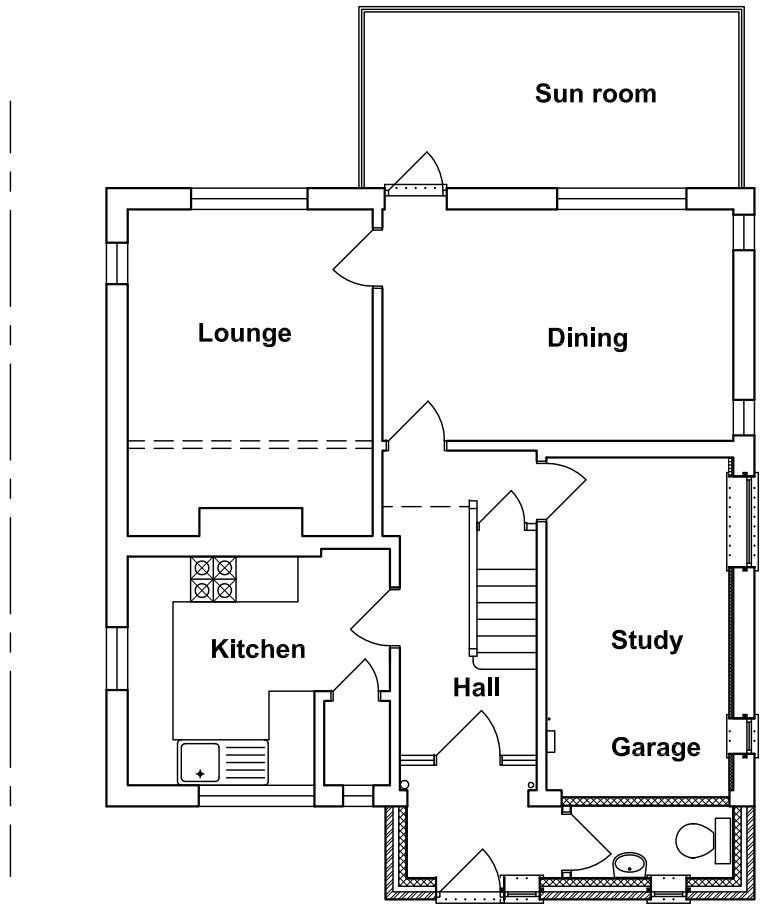

Ground floor

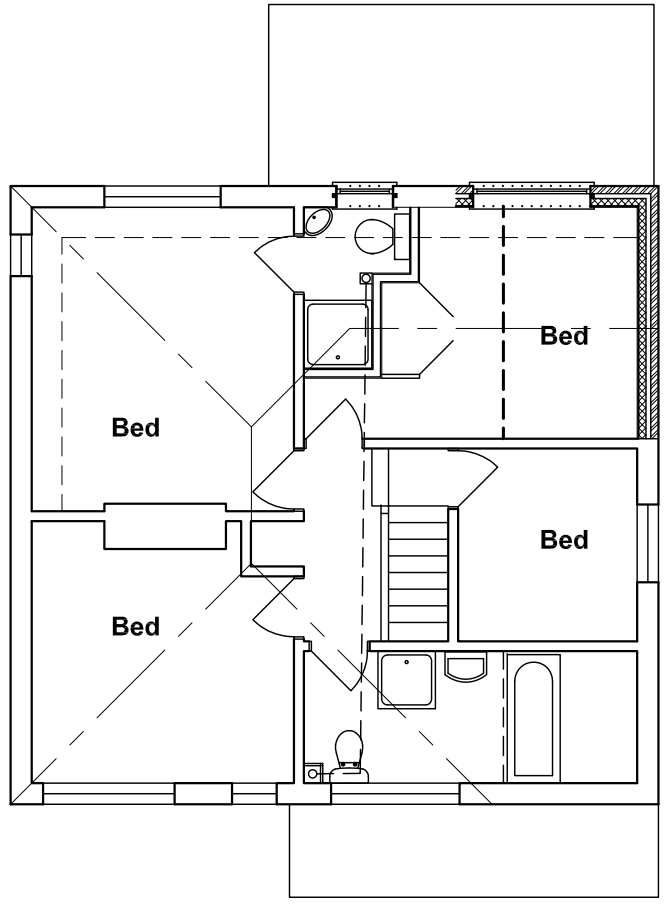

Amendments: –

Bryceson Shaw Associates
Surveyors and Designers
2 Wellesley Court, Fitzalan Road, Littlehampton,
West Sussex BN17 5JW
Tel. & Fax 01903 734381 Mobile: 07889 651301
E-mail: brycesonshaw@btinternet.com

Project:
Proposed extension; 98 Sea Road, East Preston
BN16 1NP

Drawing:
Plans and elevations as proposed

For:
Mr. Sharp

Drawn:	Date:
PKS	**August 2012**
Scales: **1:100**	No: **1259/01/02**

To scale when printed on A3