peter shoesmith & co ltd
ARCHITECTURAL DESIGN CONSULTANTS

Site Photographs – Revision 'A' (July 2016)

Boundary Signage

Parker Building Supplies
Angmering Branch

East Preston Depot
Station Road, East Preston,
West Sussex, BN16 3AA.

The Valley Studio
17 Gorringe Valley Road
Willingdon
Eastbourne
East Sussex BN20 9SX
T.01323-484900 F.01323-484905
Email peter@petershoesmith.co.uk

ARUN DISTRICT COUNCIL EP/101/16/A

Photograph 1
Sign No. 1 as viewed from the opposite side of the B2140 – To be retained.

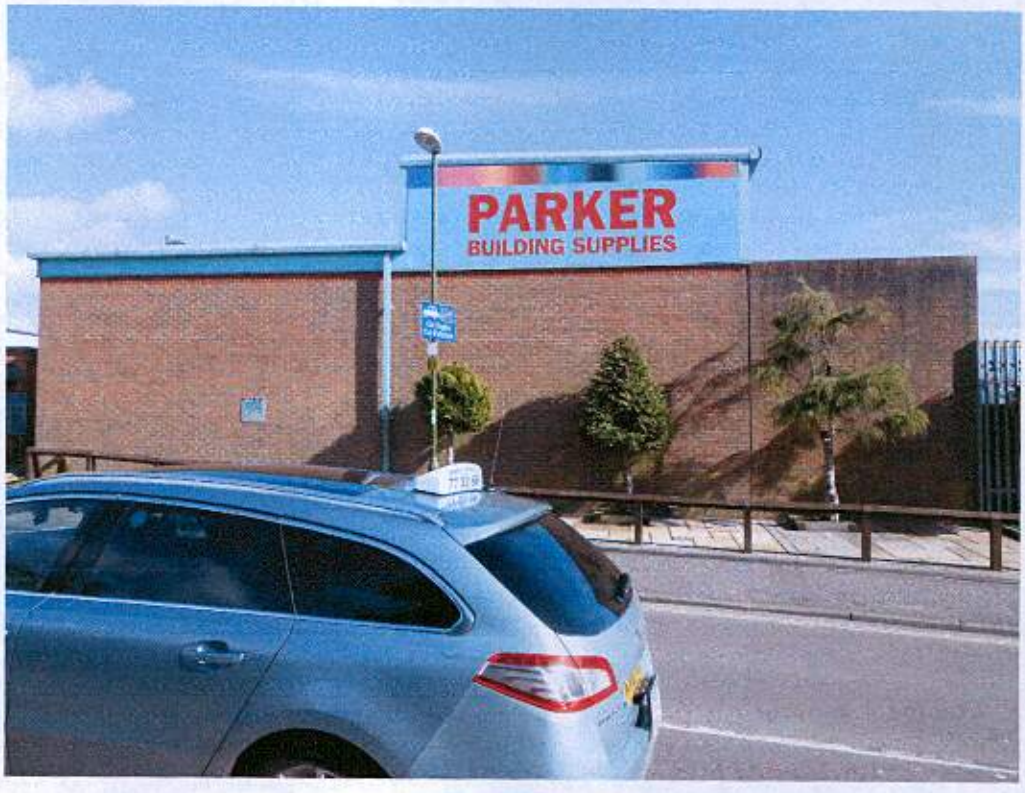

Photograph 2
Sign No. 1 as viewed from the pavement to the site side of the B2140 – To be retained.



ARUN DISTRICT COUNCIL EP/101/16/A

Photograph 3
Signs No.'s 2 & 3 as viewed from Station Road (service road) - To be removed.



Photograph 4
Sign No.2 as viewed from Station Road (service road) – To be removed.



Photograph 5
Sign No. 3 as viewed from Station Road (service road) – To be removed.



Photograph 6
Signs No.'s 2, 3 & 4 as viewed from Station Road (service road) – To be removed.



Photograph 7
Sign No.4 as viewed from Station Road (service road) – To be removed.



Photograph 8
Sign No.4 as viewed from Station Road (service road) – To be removed.



Photograph 9
Sign No.5 as viewed from Station Road (service road) – To be removed.



Photograph 10
Sign No.6 (7, 8, 9 & 10 identical) as viewed from Station Road (service road) – Sign No. 6 to be retained.



Photograph 11
Sign No.'s. 5 – 11 as viewed from Station Road (service road) – Signs No's. 5, 7, 9 & 11 to be removed & Sign No's. 6, 8 & 10 to be retained.



Photograph 12
Sign No.11 as viewed from Station Road (service road) – To be removed.



Photograph 13
Sign No.11 as viewed from Station Road (service road) – To be removed.

