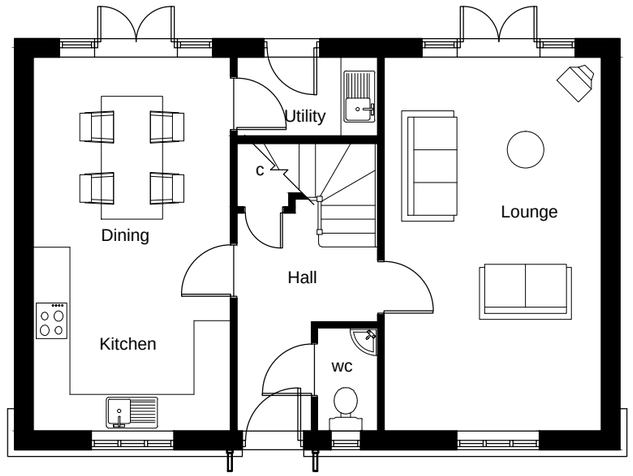

Ground Floor Plan
(1:100)

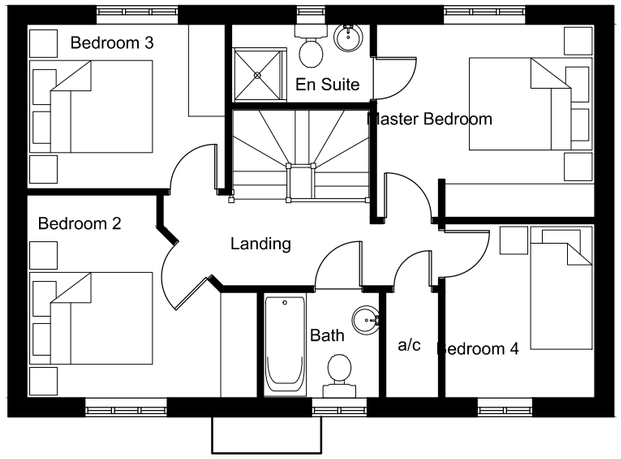

First Floor Plan
(1:100)



Roof Plan
(1:100)

Notes

THIS DRAWING IS THE COPYRIGHT OF VIVID DESIGN STUDIO LTD AND MUST NOT BE COPIED, ALTERED OR REPRODUCED IN ANY WAY NEITHER PASSED TO A THIRD PARTY WITHOUT THEIR WRITTEN PERMISSION.

DIMENSIONS TO BE CHECKED ON SITE BEFORE COMMENCING WORK AND ANY DISCREPANCIES SHALL BE REPORTED TO THE DESIGNER. FIGURED DIMENSIONS MUST BE TAKEN IN PREFERENCE TO SCALED DIMENSIONS.

Rev:-	Description:-	Date:-	Chkd by:-

NOTE

THIS DRAWING REPRESENTS THE APPROVED SCHEME UNDER PLANNING REFERENCE EG/4/10 ALLOWED ON APPEAL UNDER REFERENCE APP/C3810/A/10/2140105 DATED 31/03/11

VIVID design studio

Newborne House, 51-52 West Street, Chichester,
West Sussex, PO19 1RP
Tel: 01243 537552
Fax: 01243 200010
Email: info@vividdesignstudio.co.uk
Website: www.vividdesignstudio.co.uk

Project:-

9 Murrell Gardens
Barnham
Bognor Regis
West Sussex

Title:-

Existing House Plans

Client:-

Mr Peter Fullegar

Scale:-

1:100 (@A3)

Drawn By:- PJD

Checked By:-

Date:- 24/02/14

Date:-

Job.No:- 110108

Drg.No:- 13

Rev:-