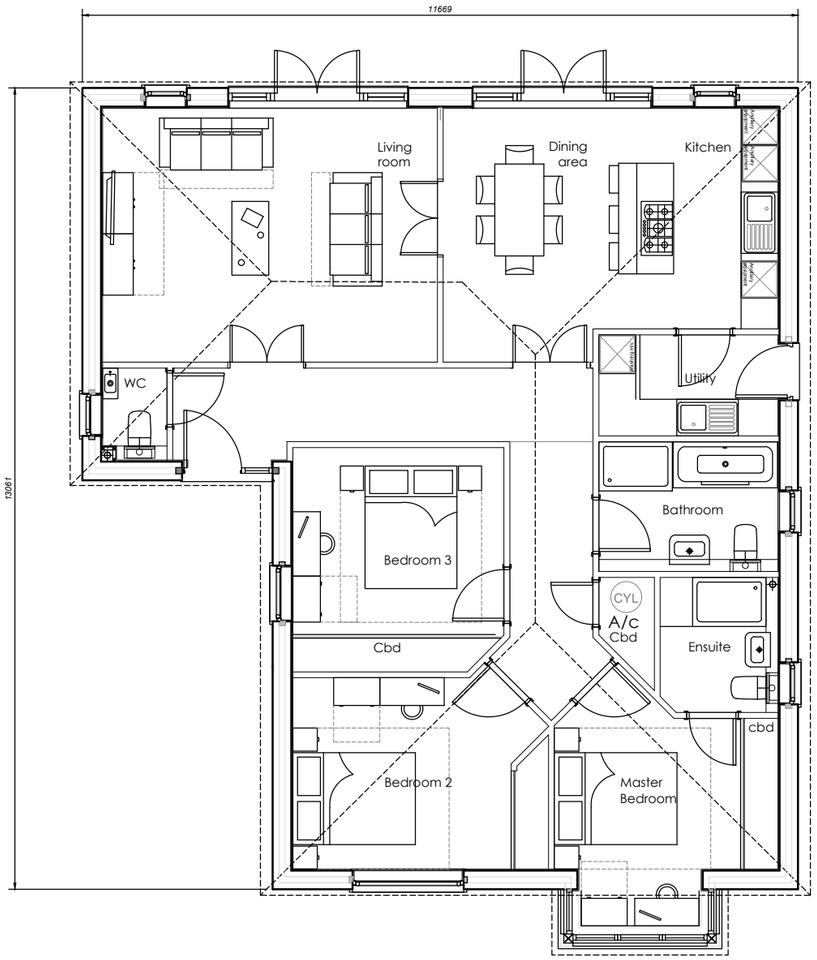

As Plots: 1
Handed Plots:

Ground Floor Plan
TYPE B 3b6p
(Gross Internal)Floor Area = 1248 sqft min / 116.m2

© This drawing and the works depicted contains information that is the copyright of Carlton Design Partnership Ltd. This drawing may also contain copyrighted information of third parties. This drawing or part thereof may not be reproduced, re-used or altered except with the written permission of the originators. No liability will be accepted for amendments made by third parties. Scaled measurements must not be taken from this drawing, other than for planning purposes. Any discrepancy or disparity must be notified to the originator in writing. This drawing may contain Ordnance Survey Data that is subject to Crown Copyright. All Rights reserved.

Rev	Date	Drawn	Checked
A	24.10.19	cb	
replanned & redrawn to suit client requirements			
B	30.10.19	cb	
internal plan changes and floor heights amedned			

PLANNING ISSUE

Project:
LANGFORD
HORSEMERE GREEN LANE
CLIMPING

Drawing Title:
HOUSE TYPE-A
FLOOR PLANS

MICHAEL HARTNETT EXECUTIVE HOMES

carlton design partnership
Selwyn House, 32a Castle Way, Southampton, SO14 2AW
023 8011 8866 www.carltondesignpartnership.com

1:100 @A3 0 1 2 3 4 5m

Drg No: 190725-HT-A-FP Rev: B

Z:\CURRENT PROJECTS\MJH HOMES\190725 HORSEMERE GREEN LANE\HOUSE TYPES\HOUSE TYPES 14