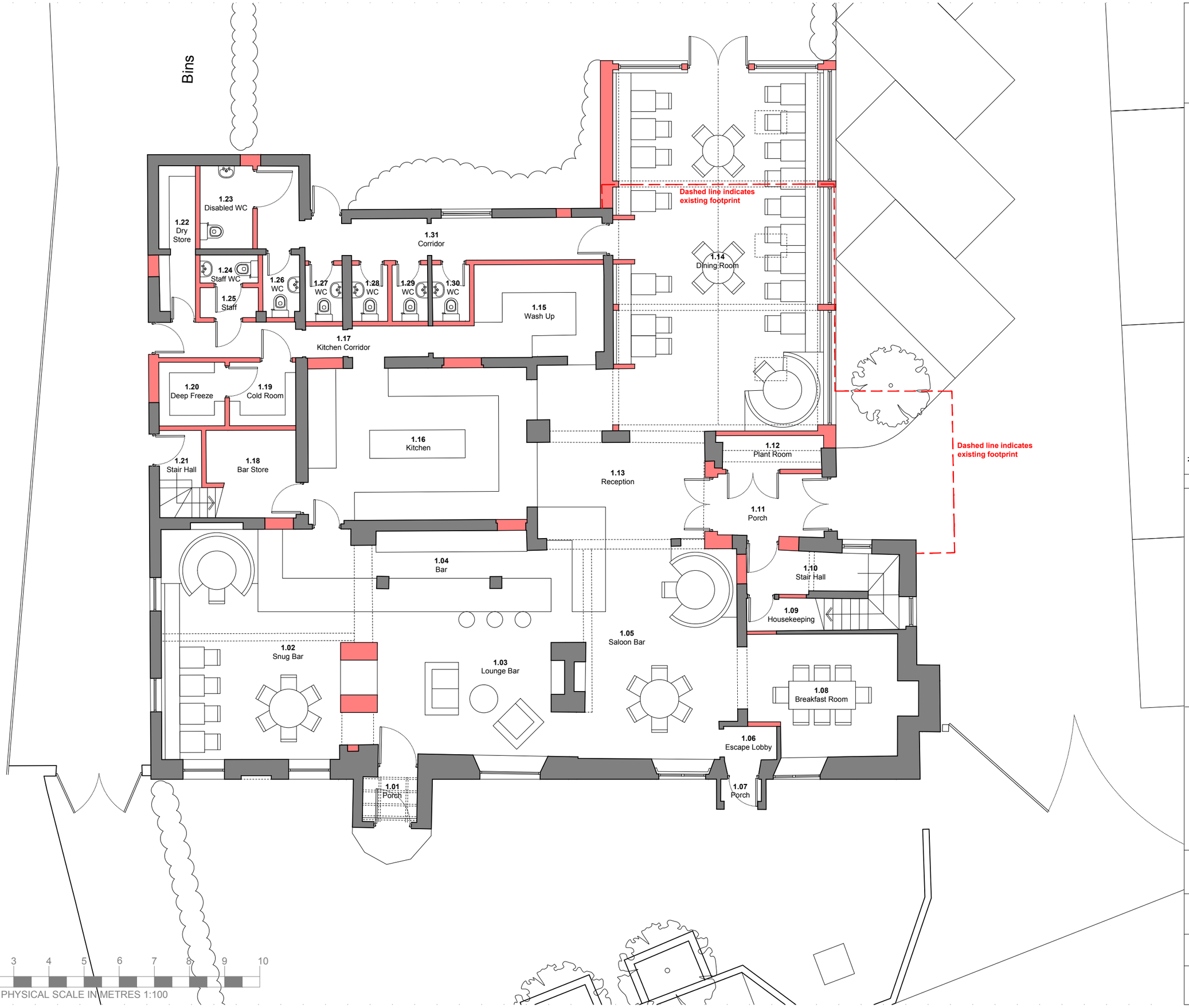

Notes
This drawing has been prepared for the purpose of gaining planning permission only and does not purport to be a working or contractual drawing and should not be used for any building or contractual purposes.
This drawing has been prepared based on survey drawings and information prepared by others.
All dimensions and levels on all drawings must be checked and verified on site before commencement of works.

© Copyright
This drawing is the property of James Wells Architects / James Wells Commercial Architects. No disclosure or copy of it may be made without the written permission of James Wells Architects.

N

Revisions

Date	Rev	Details
17/04/2019	-	Issued for Discussion
16/05/2019	A	Issued for Discussion
05/06/2019	B	Issued for Pricing
07/08/2019	C	Issued for First Stage Tender
28/08/2019	D	Issued for Planning

JW/A
James Wells Architects
Sussex House, 12 Crane Street,
Chichester, West Sussex, PO19 1LJ
T: 01243 940020
E: admin@jameswellsarchitects.co.uk

Project Title & Address
Proposed Restoration
The Black Horse Public House, Climping Street,
Atherington, Climping, West Sussex, BN17 5RL

Drawing Title
Ground Floor Plan
As Proposed

Scale	Creation Date	Status
1:100@A3	Apr 2019	**PLAN**
Project No.	**Drawing No.**	**Revision**
600	**110**	**D**

ARUN DISTRICT COUNCIL CM/50/19/L