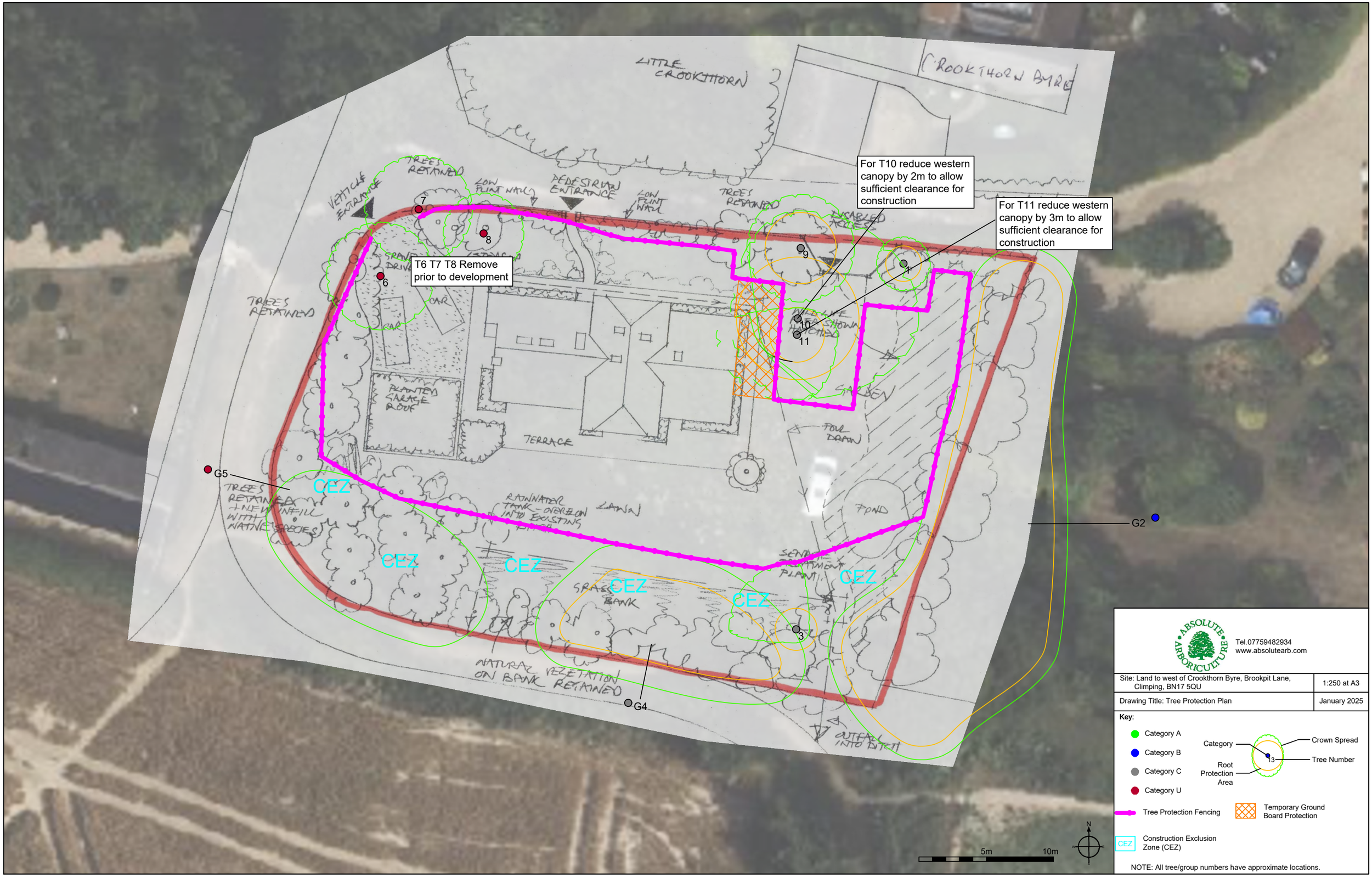
LITTLE CROOKTHORN
CROOKTHORN BYRE
TREES RETAINED
VEHICLE ENTRANCE
LOW FLINT WALL
PEDESTRIAN ENTRANCE
LOW FLINT WALL
TREES RETAINED
DISABLED ACCESS
For T10 reduce western canopy by 2m to allow sufficient clearance for construction
For T11 reduce western canopy by 3m to allow sufficient clearance for construction
T6 T7 T8 Remove prior to development
TREES RETAINED
CAR
CAR
PLANTED GARAGE ROOF
TERRACE
GARDEN
FOUL DRAIN
POND
LAWN
RAINWATER TANK - OVERFLOW INTO EXISTING DITCH
TREES RETAINED + NEW INFILL WITH NATIVE SPECIES
CEZ
CEZ
CEZ
CEZ
CEZ
CEZ
GRASS BANK
SEWAGE TREATMENT PLANT
NATURAL VEGETATION ON BANK RETAINED
OUTFALL INTO DITCH
G5
G4
G2
1
3
6
7
8
9
10
11
5m
10m
N
ABSOLUTE ARBORICULTURE
Tel.07759482934
www.absolutearb.com
Site: Land to west of Crookthorn Byre, Brookpit Lane, Climping, BN17 5QU
1:250 at A3
Drawing Title: Tree Protection Plan
January 2025
Key:
Category A
Category B
Category C
Category U
Category
Crown Spread
Root Protection Area
13
Tree Number
Tree Protection Fencing
Temporary Ground Board Protection
CEZ
Construction Exclusion Zone (CEZ)
NOTE: All tree/group numbers have approximate locations.