

The Old Butchers Flat

PERMITTED

TO BE DEMOLISHED

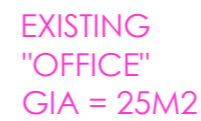
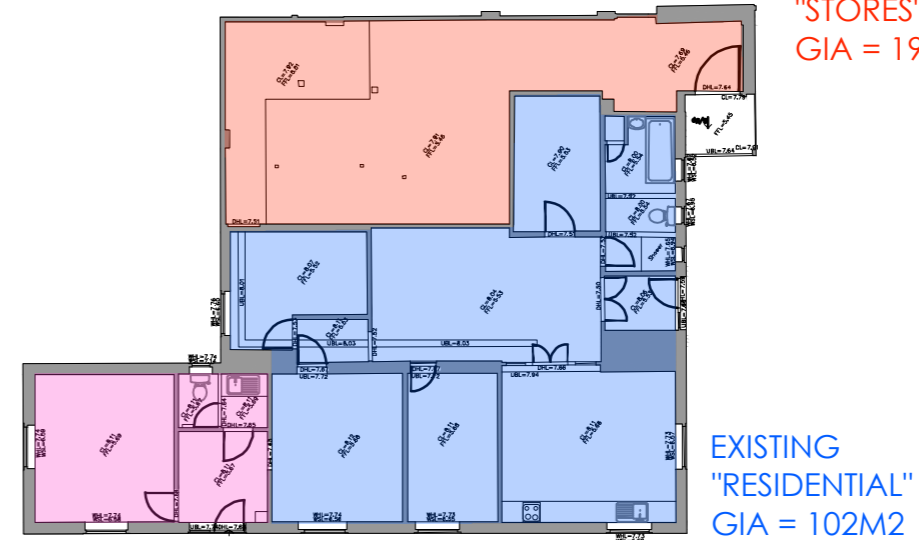
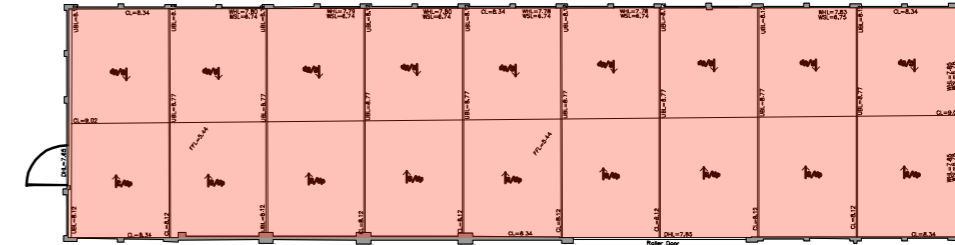
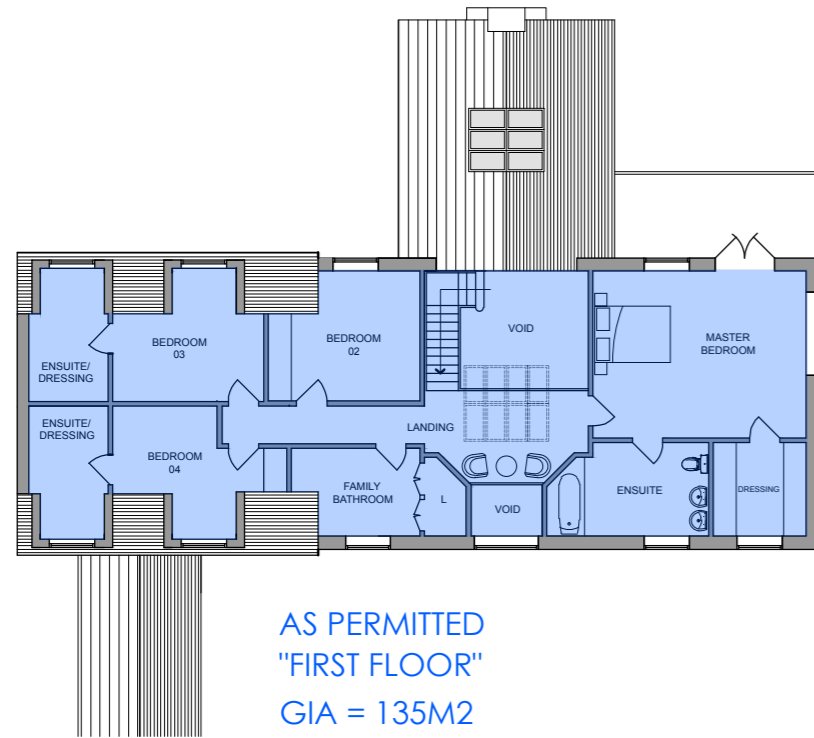
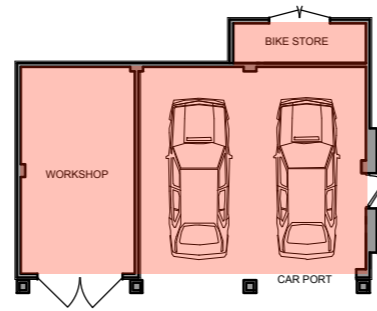
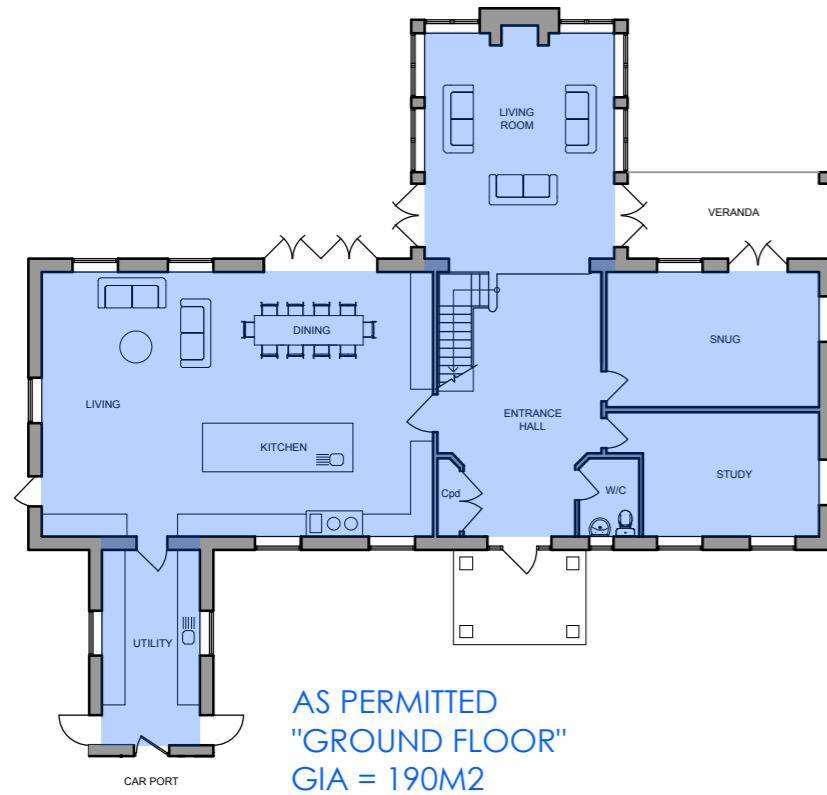

© jbarchitecture, all rights reserved.
Use figured dimensions only.
All dimensions are to be checked on site before
any work is carried out. Please contact the
Architect immediately regarding any
discrepancies discovered on site.

Rev.	Notes	Date
 JB ARCHITECTURE The Bricks, Manor Farm Barns Chichester, West Sussex, PO20 7PL T: 01243 785342 E: admin@jbarch.co.uk W: www.jbarch.co.uk		
Project The Old Butchers Flat Climping Street, Climping, BN17 5RQ		
Drawing GIA Compariosn		
Drawn By JP	Scale 1:200 @ A3	
Date Sept 2025	Revision	
Drawing No. DPA - 001		