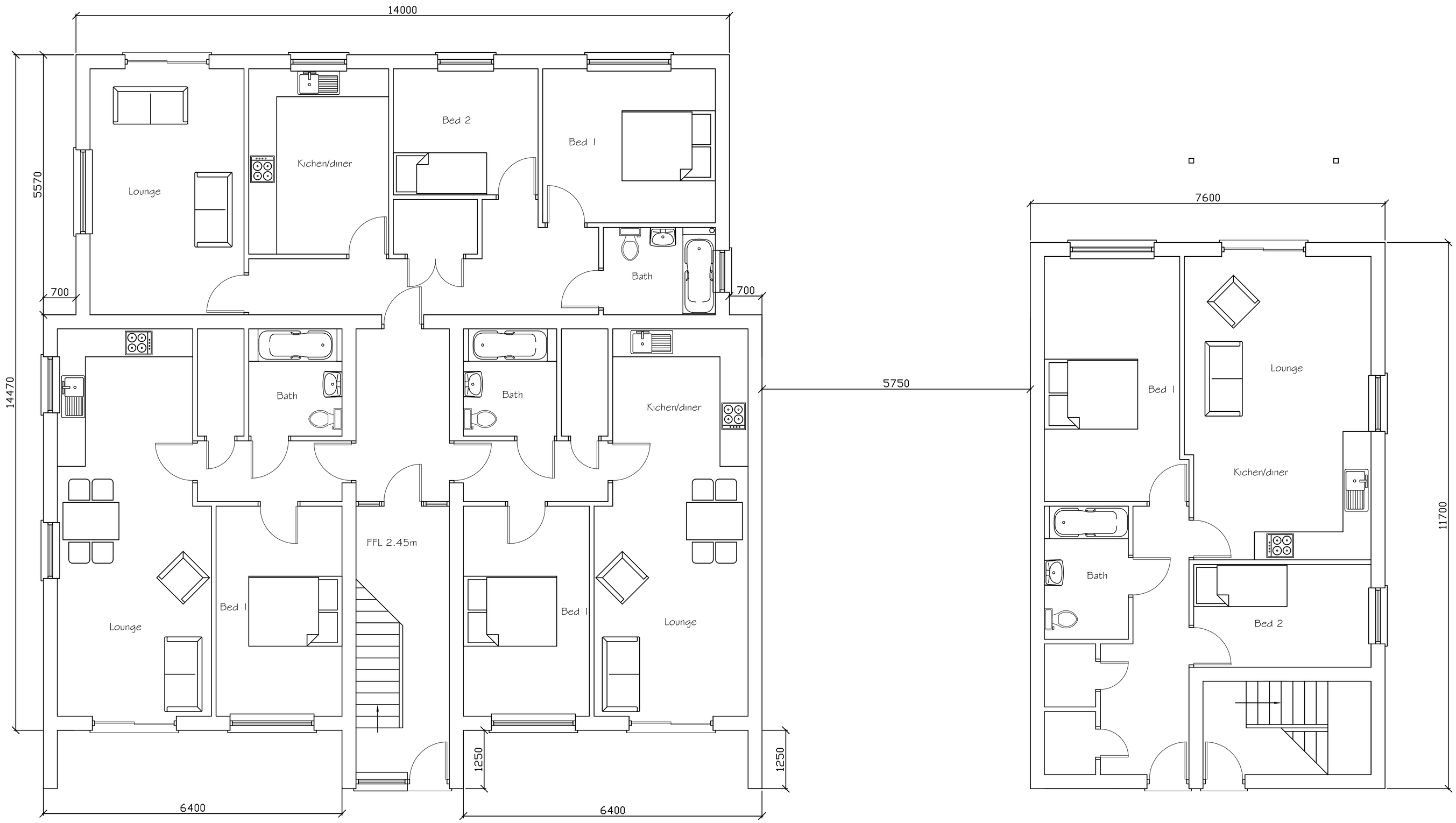


Proposed Ground Floor Plan




SCALE 1:50

Tony Rogers
Building Consultants
Address: 40 Dawn Crescent, Upper Beeding
West Sussex, BN44 3WH
Telephone: 01903 815225 Fax: 01903 815225

| Rev. | Date: | Revision Description: |
|---|---|---|
| A | Sept 2016 | Revision Description: |
| | | |
| | | |
| | | |

Client: Mr P Hudson

Address: 18 Durban Road
Bognor Regis
West Sussex
PO22 9QT

Project: Proposed 14 flats

Scale: 1:50
Paper Size A1

Date: December 2015

Drawing No: 15/1051/01

Drawn By: AWR Revision: A

ARUN DISTRICT COUNCIL BR8/1016/PL