

North Elevation

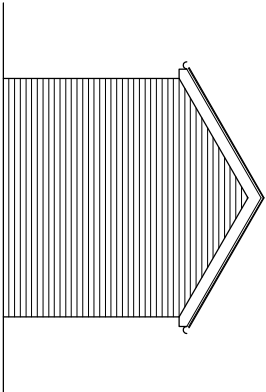

East Elevation

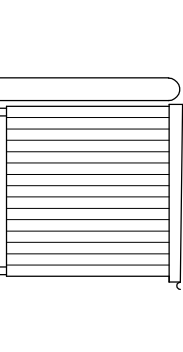

East Elevation

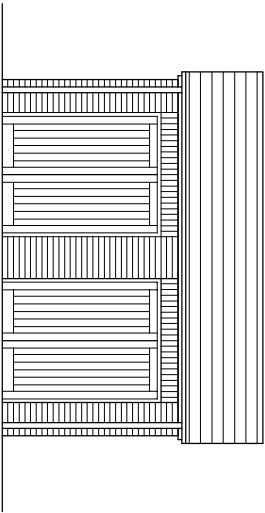

South Elevation

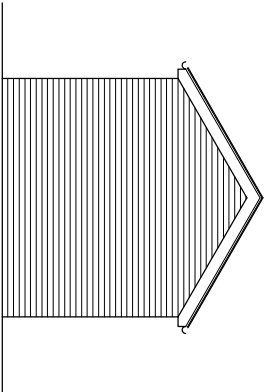

West Elevation

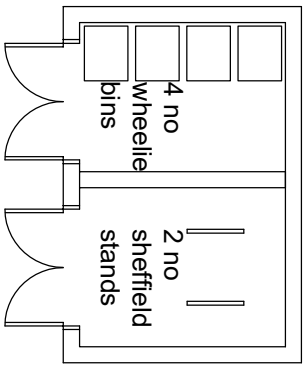

Exterior finishes:
Brick walls.
Timber doors, painted white.
Natural slate roof with painted timber fascias and bargeboards.
Black cast iron gutters and downpipes.

Exterior finishes:
Timber vertical boarding, painted cream.
Timber doors, painted white.
Bituminous felt flat roof.
Black cast iron gutters and downpipes.

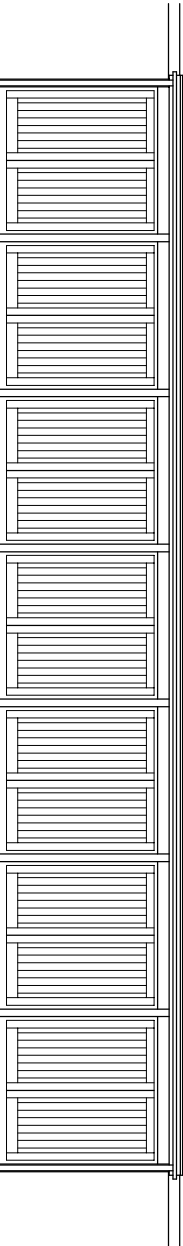

North Elevation

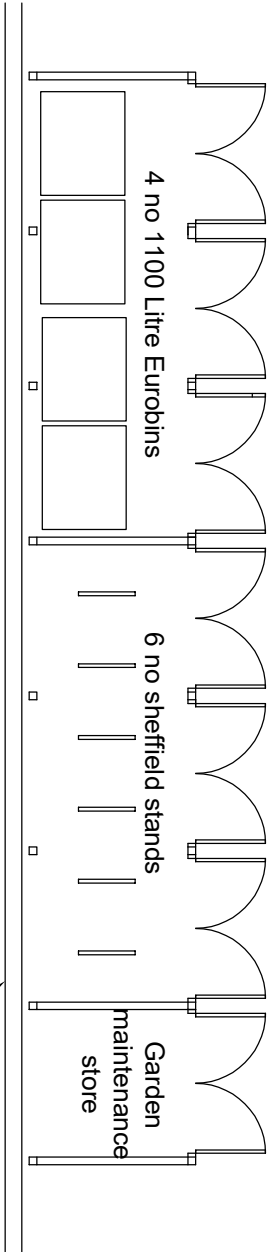

Bin & Cycle Store adjacent 67 & 69 Upper Bognor Road

Existing garden wall to 69 Upper Bognor Road

Rev	Date	Dr'n / Ch'd	Amendments
D2	22-10-21	PEM	Gap indicated under doors to bin store & bike shed adjacent to 67 & 69 UBR.
D=Design	I=I tender	C=Construction	SS=Superseded W=Withdrawn

This drawing is the copyright of the Architects and must not be reproduced or used without their permission. Figured dimensions must be taken in preference to scaled dimensions and site dimensions are to be checked before work is put in hand

SAUNDERS ARCHITECTS is a trading name of SAUNDERS ARCHITECTS LLP Registered in England & Wales Registered No OC307148

SAUNDERS
ARCHITECTS

SOUTHAMPTON
COVENTRY

Royal Mail House, Terminus Terrace, Seaton, SO14 3FD
Telephone: 023 8051 1891
Email: info@saunders-architects.co.uk www.saunders-architects.co.uk

Upper Bognor Road Residential Development Bognor Regis	Drawing no. 5557-114-D2
Drawing Proposed Bin and Cycle Stores	
Scale @ A3 1:100	