

Existing Section a - a

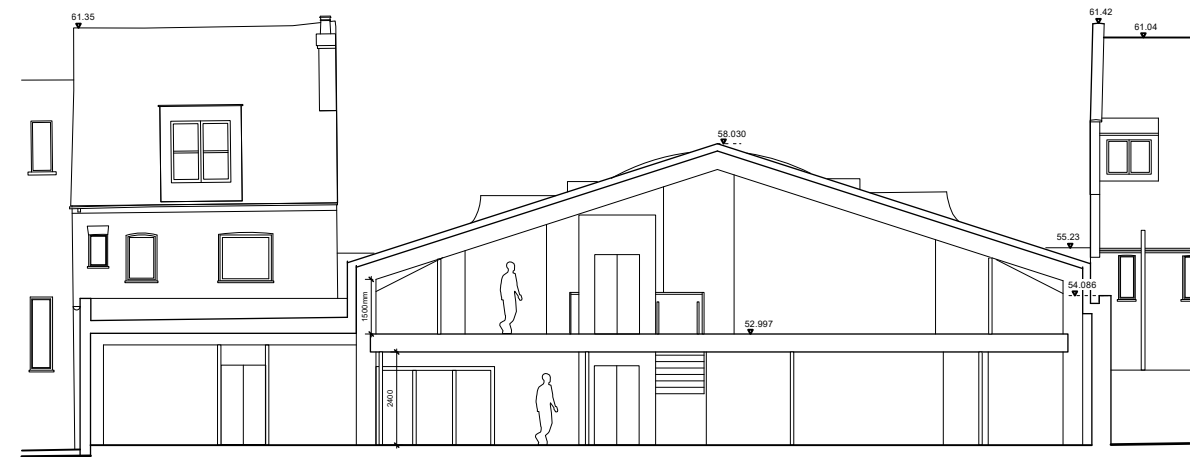

Proposed Section A A

23 Vine Street, Brighton BN1 4AG
 e: studio@sticklandwright.co.uk
 t: 01273 964051
 Company registered in England No. 11222477

Revisions:

No.	Description	Checked

Checked

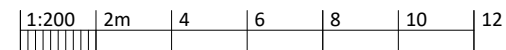

Dwg No. 24004A-P-112

Drawing Title Existing and Proposed Sections
Address 65 to 67 Aldwick Road
Client S Flavin
Scale 1:200 @A3
Stage Feasibility
Drawn by sd
Checked by ns

Disclaimer:
 This drawing is the copyright of Stickland Wright Ltd. and may not be reproduced or used except by written permission. Figured dimensions to have precedence over scaling. Check all site dimensions prior to fabrication. Refer any discrepancies found to Stickland Wright.



architecture + interiors
 www.sticklandwright.co.uk