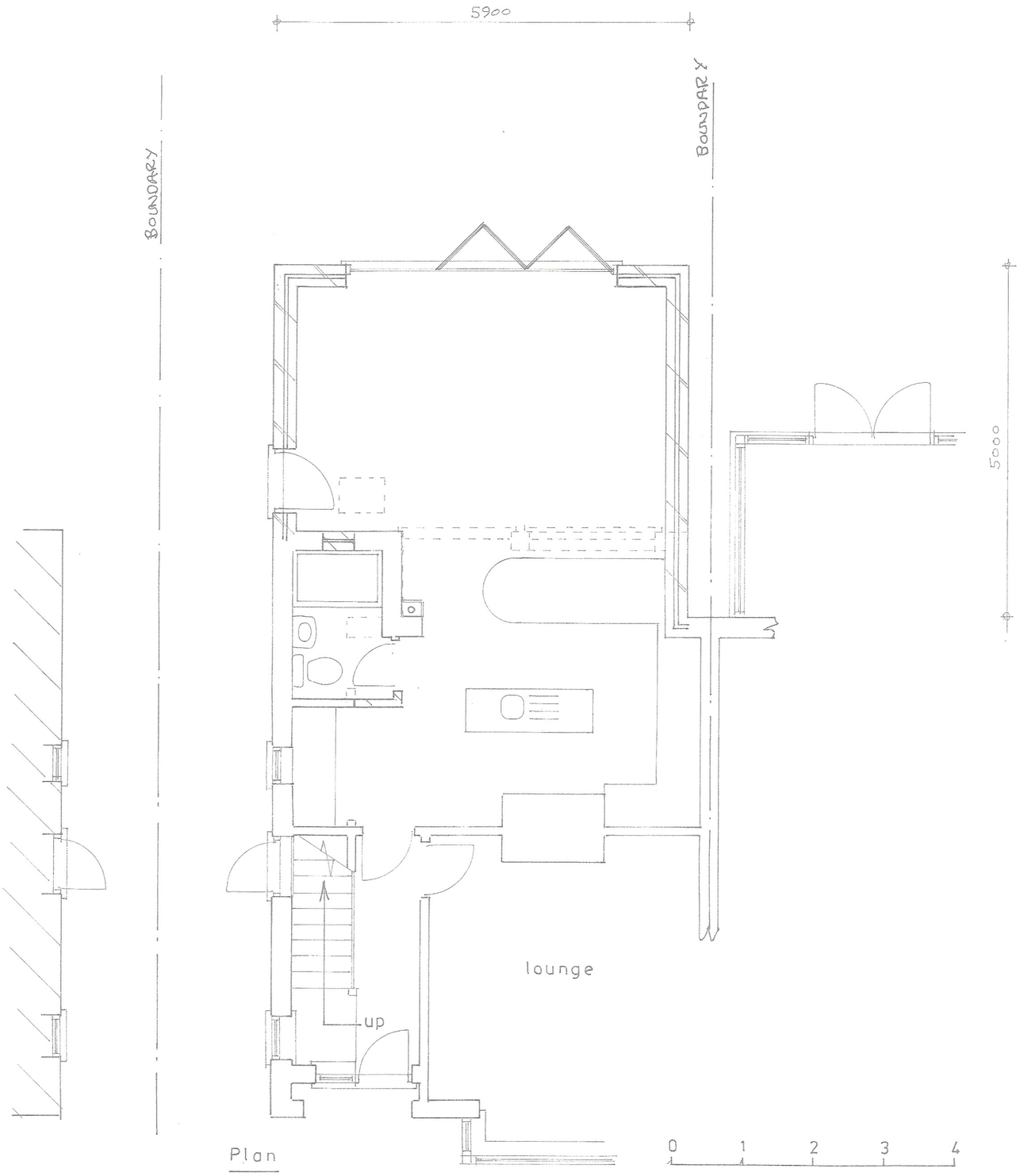

Plan

1 : 50



location plan

1 : 1250



site plan

1 : 500

sheet 1 of 3

Proposed

PROPOSED SINGLE STOREY EXTENSION AT 44, HAWTHORN ROAD, BOGNOR REGIS
FOR MR. & MRS. R. RINGER.

Bryan Butcher
Rainbow Cottage
Nyetimber Lane
Bognor Regis PO21 3JX
01243 266871
07973 233442
bryan.butcher@btinternet.com
www.bryanbutcher.com

ARUN DISTRICT COUNCIL BR/61/23/HH