

Main building - First Floor

1:50

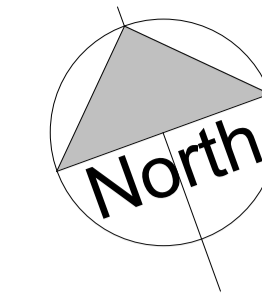
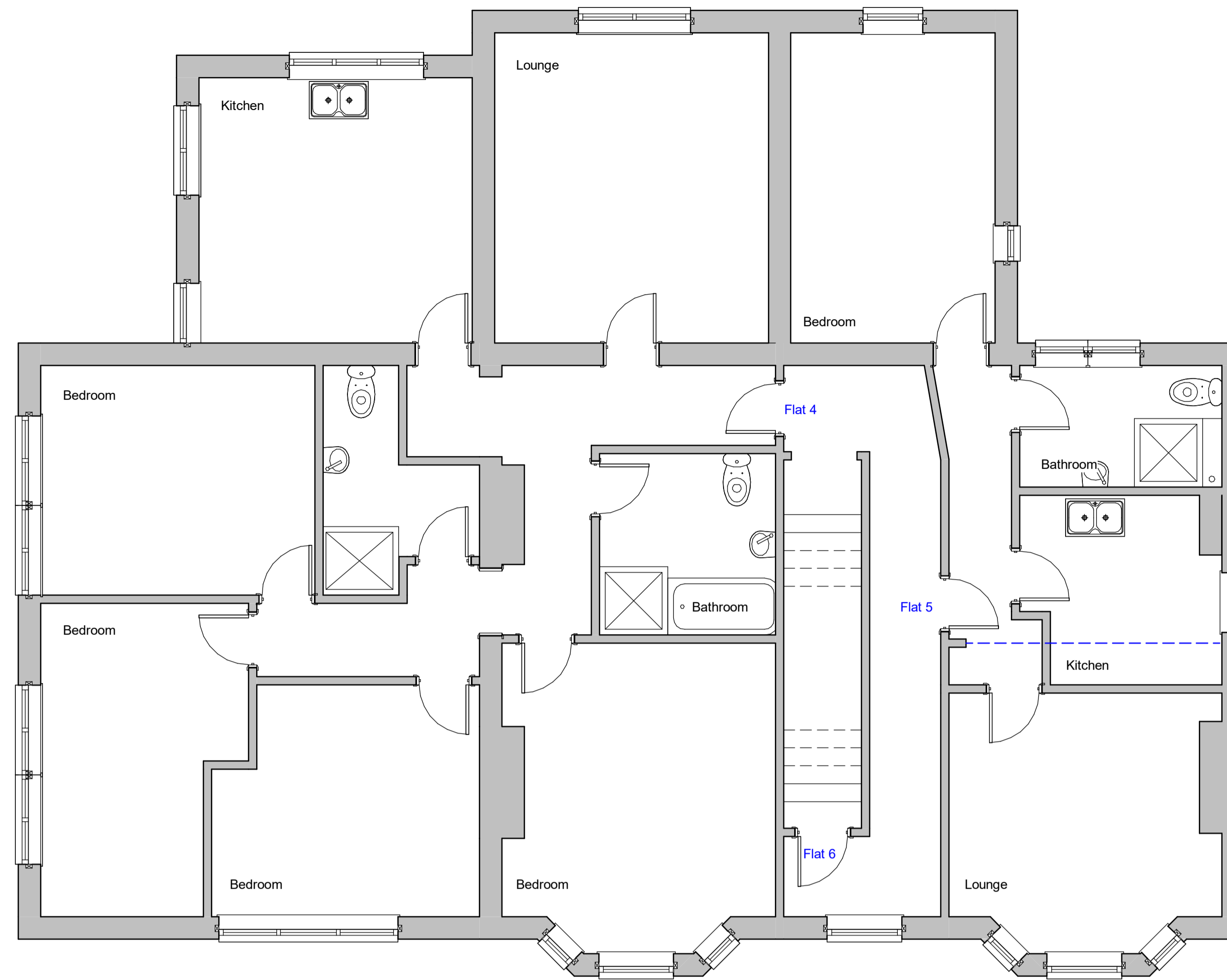

Main building - Second Floor

1:50

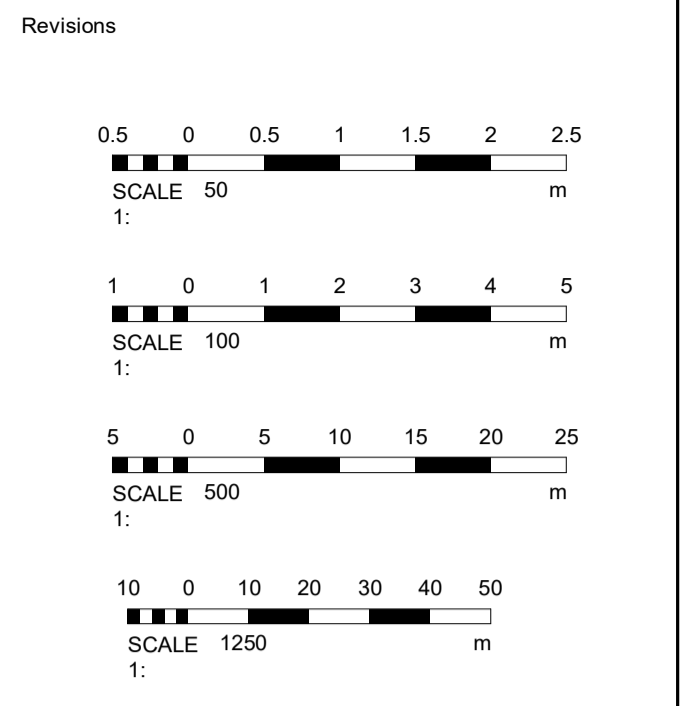
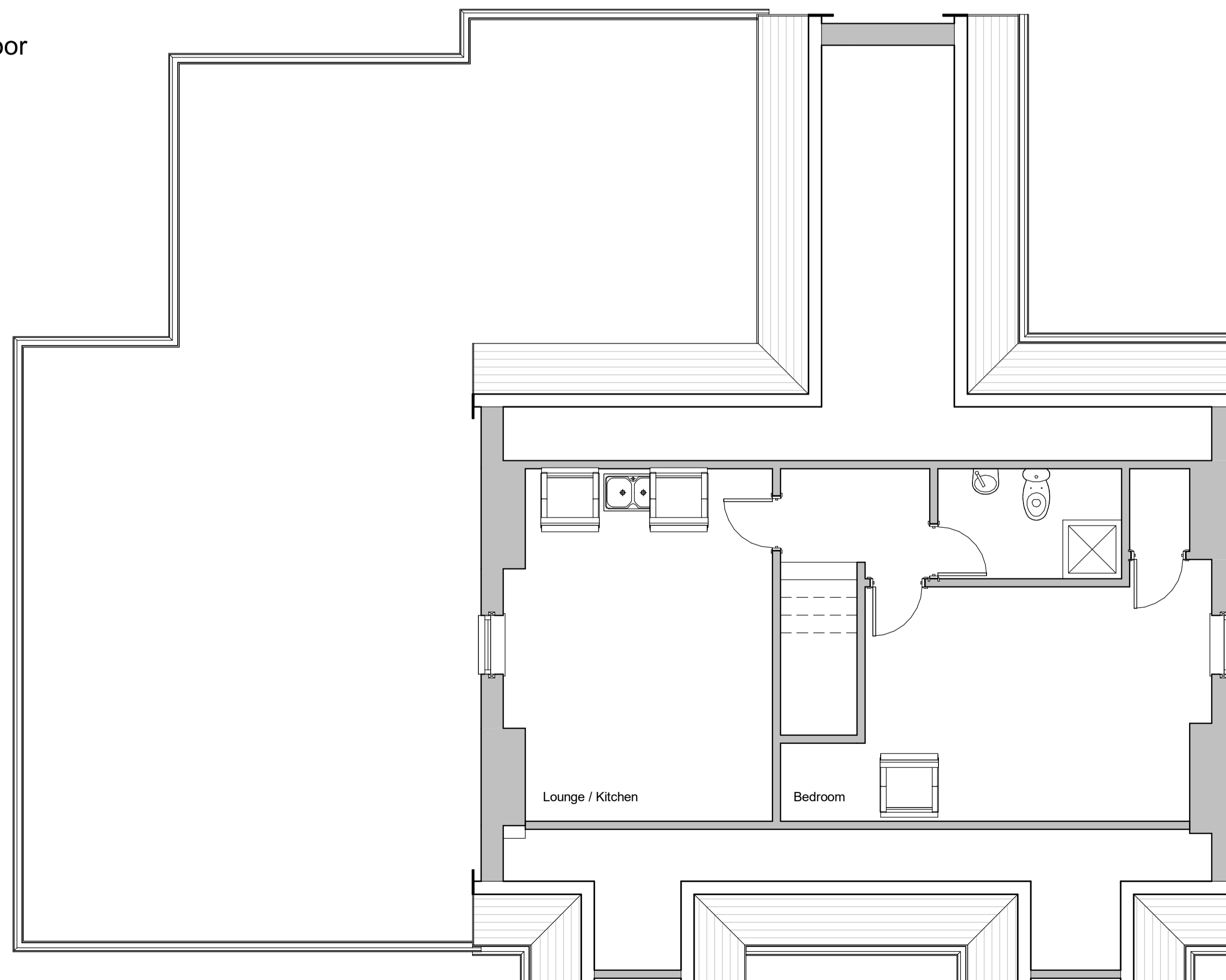

Materials

Drawing Number 2025/10 Sheet 3 of 5

Size A1 Scale 1:50, 1:100, 1:500, 1:1250

Project
Existing details
January 2025

Job Title
192 Hawthorne Road
Bognor Regis
PO21 2UX

Do Not scale from this drawing except for planning as photocopies will be subject to distortion
Drawings to be read in conjunction with all other Designers and structural engineers contract drawings and specifications: Any discrepancies must be brought to the attention of the Designer immediately.
The contractor must verify all dimensions by site measurement before ordering materials or manufacturing components
Substitute materials and products to those named will be acceptable if proven to be of equal or higher performance and not in conflict with other elements

M.J.Humphrey
Ltd



Mel Humphrey MRICS, MBEng 9 Aldeworth Avenue Goring By Sea West Sussex BN12 4XQ
Adam Humphrey 4 Thalassa Road Worthing West Sussex BN11 2HH

Mel@mjhumphrey.co.uk 07701055182 Adam@mjhumphrey.co.uk 07812419142