

Main building - Second Floor

1:50

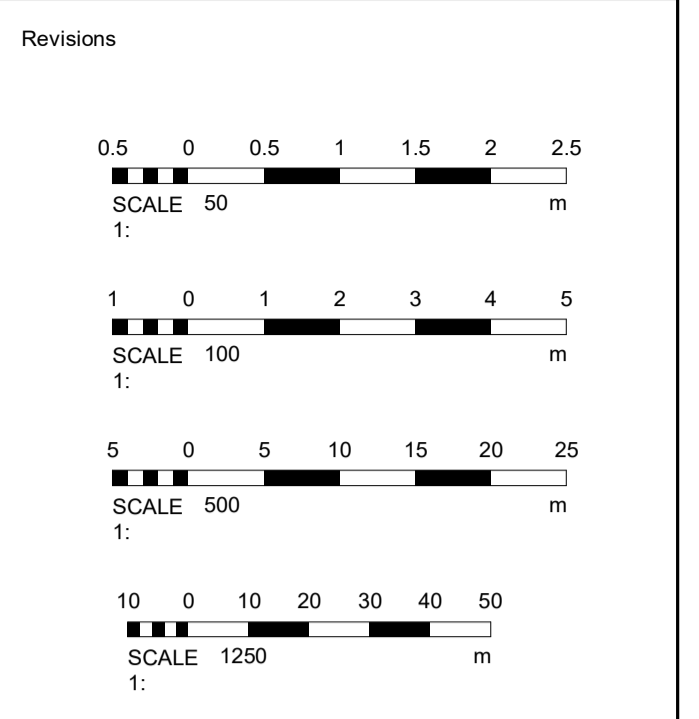
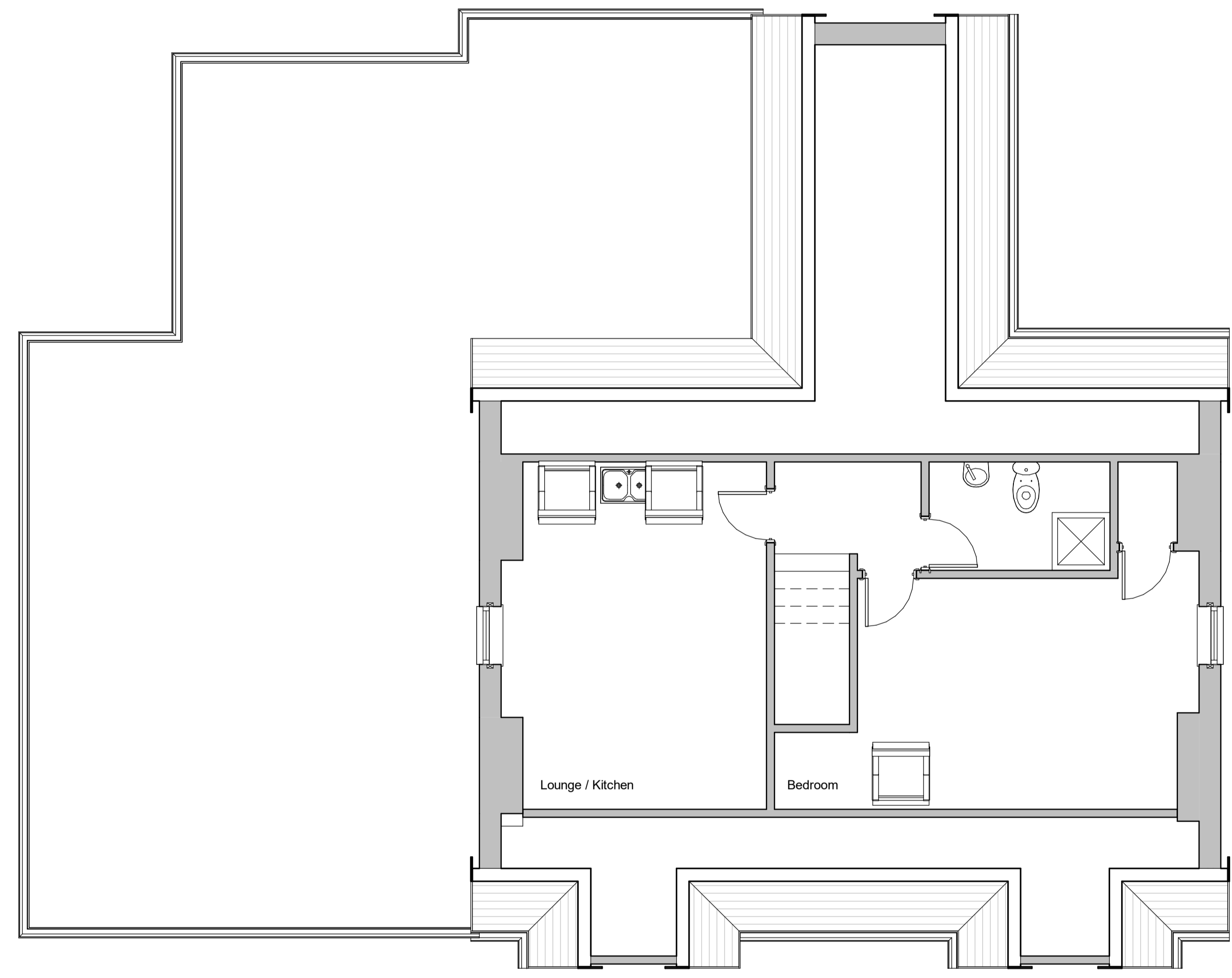

Materials

Drawing Number	2025/10	Sheet	4 of 5
----------------	---------	-------	--------

Size	A1	Scale	1:50, 1:100, 1:500, 1:1250
------	----	-------	-------------------------------

Project
Proposed details
January 2025

Job Title
192 Hawthorne Road
Bognor Regis
PO21 2UX

Do Not scale from this drawing except for planning as photocopies will be subject to distortion
Drawings to be read in conjunction with all other Designers and structural engineers contract drawings and specifications: Any discrepancies must be brought to the attention of the Designer immediately.
The contractor must verify all dimensions by site measurement before ordering materials or manufacturing components
Substitute materials and products to those named will be acceptable if proven to be of equal or higher performance and not in conflict with other elements

M.J.Humphrey
Ltd



Mel Humphrey MRICS, MBEng
9 Aldsworth Avenue
Goring By Sea
West Sussex
BN12 4XQ

Adam Humphrey
4 Thalassa Road
Worthing
West Sussex
BN11 2HH

Mel@mjhumphrey.co.uk 07701055182
Adam@mjhumphrey.co.uk 07812419142