

Main building - First Floor

1:50

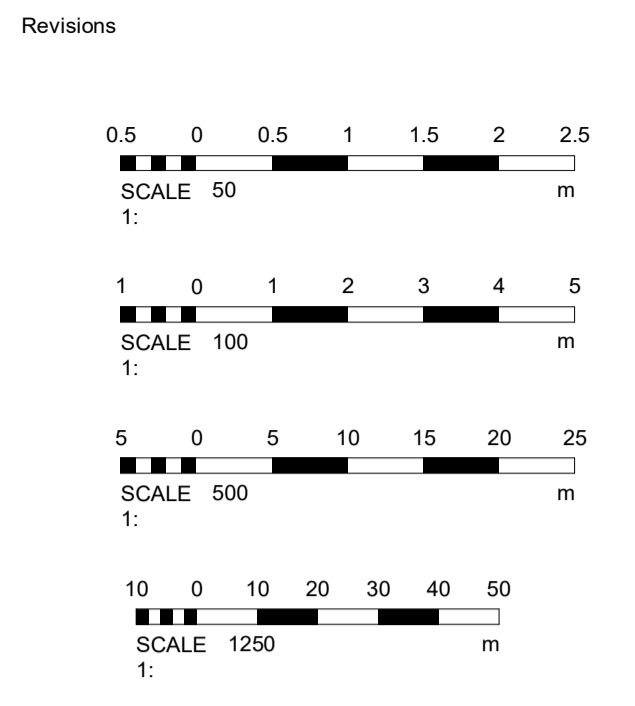
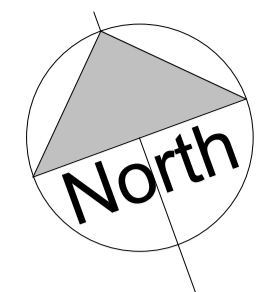
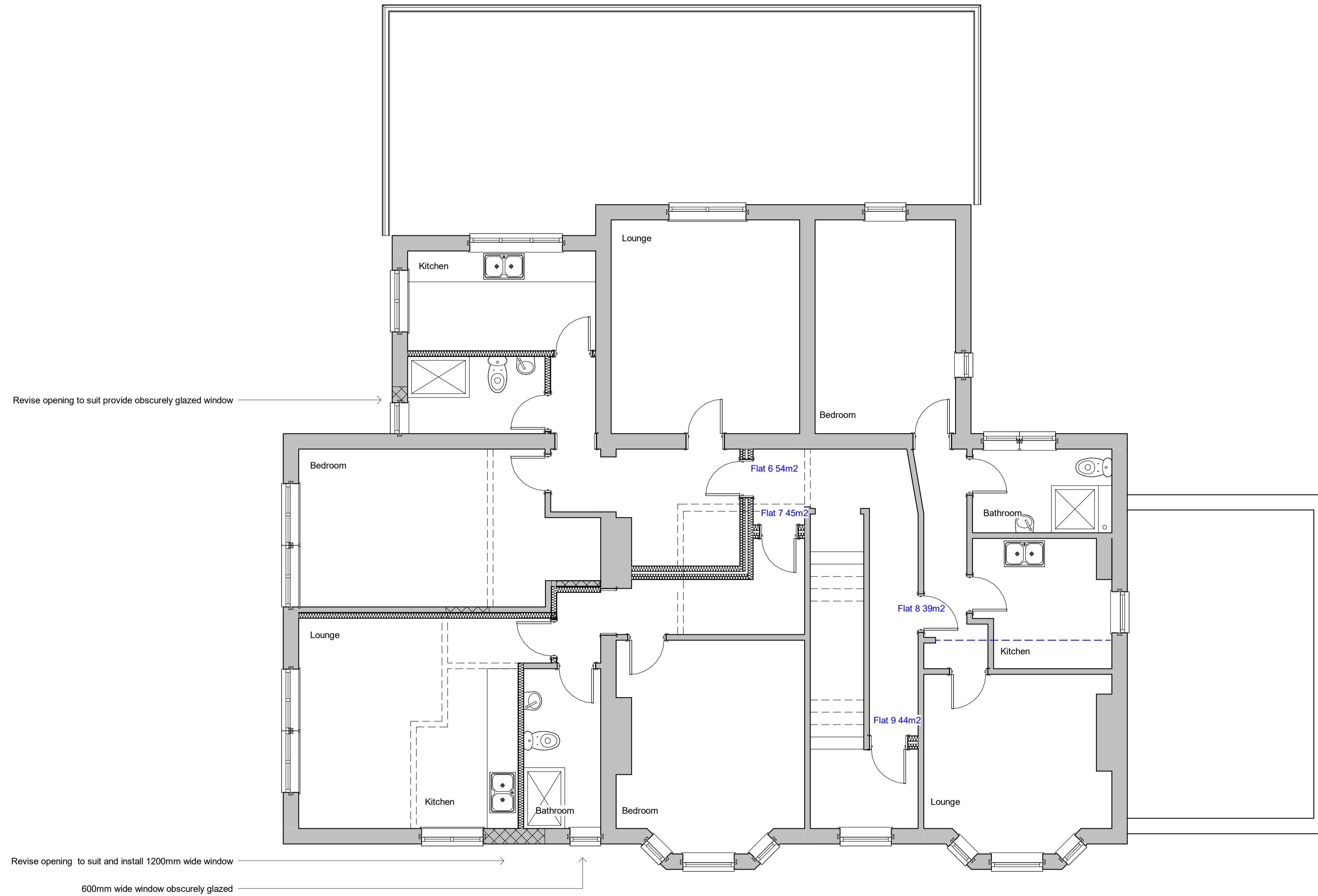

Materials

Drawing Number	2025/10	Sheet	3 of 5
Size	A1	Scale	1:50, 1:100, 1:500, 1:1250
Project	Proposed details January 2025		
Job Title	192 Hawthorne Road Bognor Regis PO21 2UX		

Do Not scale from this drawing except for planning as photocopies will be subject to distortion  
 Drawings to be read in conjunction with all other Designers and structural engineers contract drawings and specifications:  
 Any discrepancies must be brought to the attention of the Designer immediately.  
 The contractor must verify all dimensions by site measurement before ordering materials or manufacturing components  
 Substitute materials and products to those named will be acceptable if proven to be of equal or higher performance and not in conflict with other elements

**M.J.Humphrey**  
Ltd



Mel Humphrey MRICS, MBEng  
9 Aldsworth Avenue  
Goring By Sea  
West Sussex  
BN12 4XQ  
Mel@mjhumphrey.co.uk  
07701055182

Adam Humphrey  
4 Thalassa Road  
Worthing  
West Sussex  
BN11 2HH  
Adam@mjhumphrey.co.uk  
07812419142