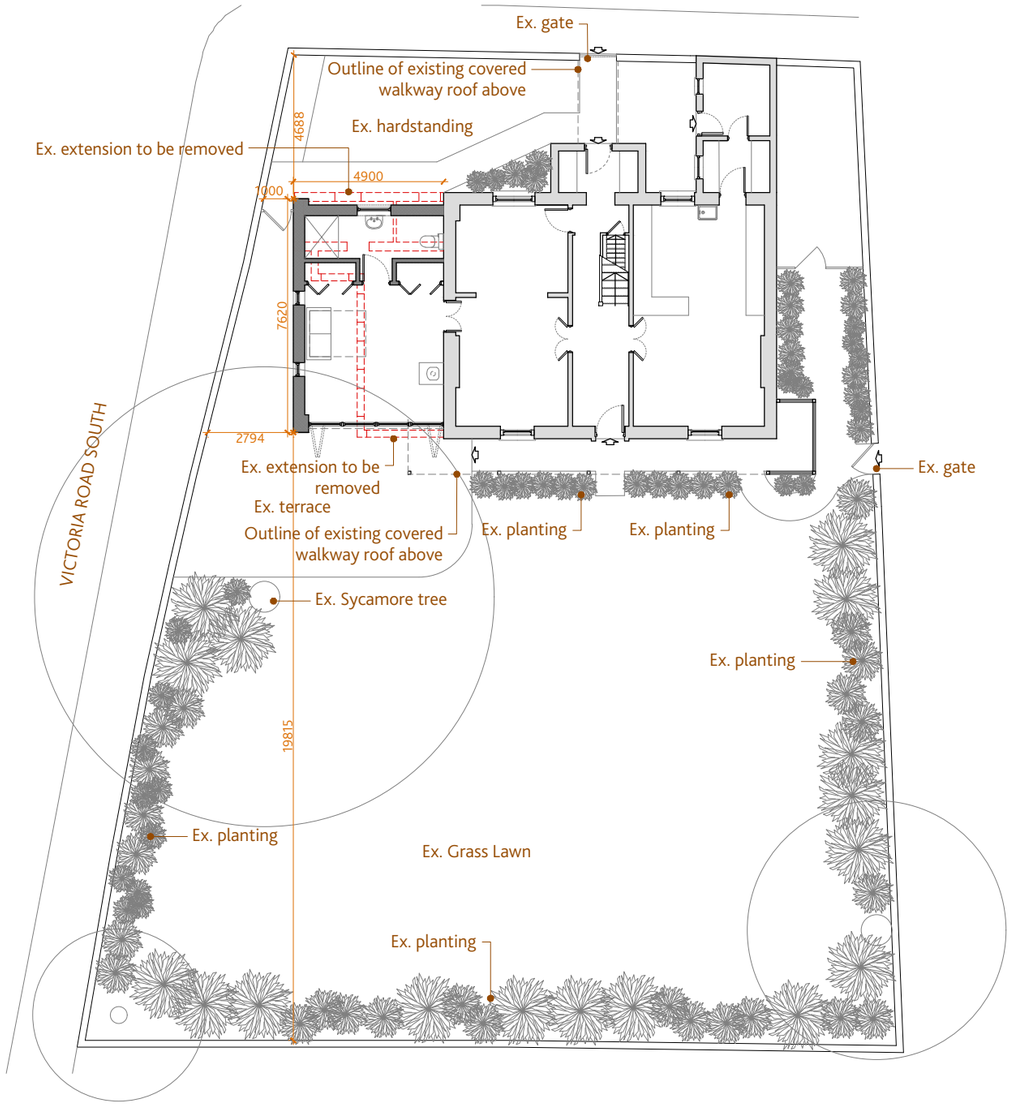

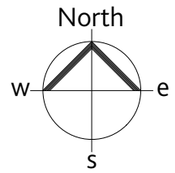

SITE PLAN
AS PROPOSED

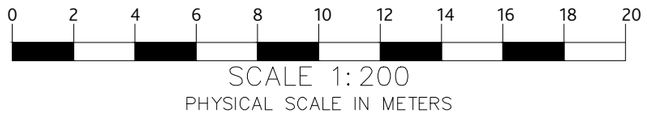

PROPOSED EXTENSION

CULVER COTTAGE . 37 ALDWICK ROAD . BOGNOR REGIS . PO21 2LN

FOR . Mr. & Mrs. TODD

Job No: 599 . Scale: 1:200@A3 . Date: November 2018 . Dwg No: 599-101

This drawing has been prepared for the purpose of gaining planning permission only and does not purport to be a working or contractual drawing and should not be used for any building or contractual purposes.

This drawing has been prepared based on survey drawings and information prepared by others.

All dimensions and levels on all drawings must be checked and verified on site before commencement of works.

Planning Application Issue

REVISIONS:

Rev. / - 21.11.2018 - Initial Design - Client Issue
Rev. A - 23.11.2018 - Second Design - Client Issue
Rev. B - 28.11.2018 - Layout amendments
Rev. C - 17.01.2019 - Draft Planning Application
Rev. D - 21.01.2019 - Planning Application Issue
Rev. E - 29.01.2019 - Dims to the boundary added
Rev. F - 06.02.2020 - NMA

SITE PLAN
Dwg. No. 599-101

PULLEN
ARCHITECTURE

41-42 Southgate Place . Chichester
West Sussex . PO19 1ET
Tel 01243 859510
office@pullenarchitecture.co.uk
www.pullenarchitecture.co.uk

ARUN DISTRICT COUNCIL BR/50/20/L