

REV.	AMENDMENT	BY	DATE
------	-----------	----	------

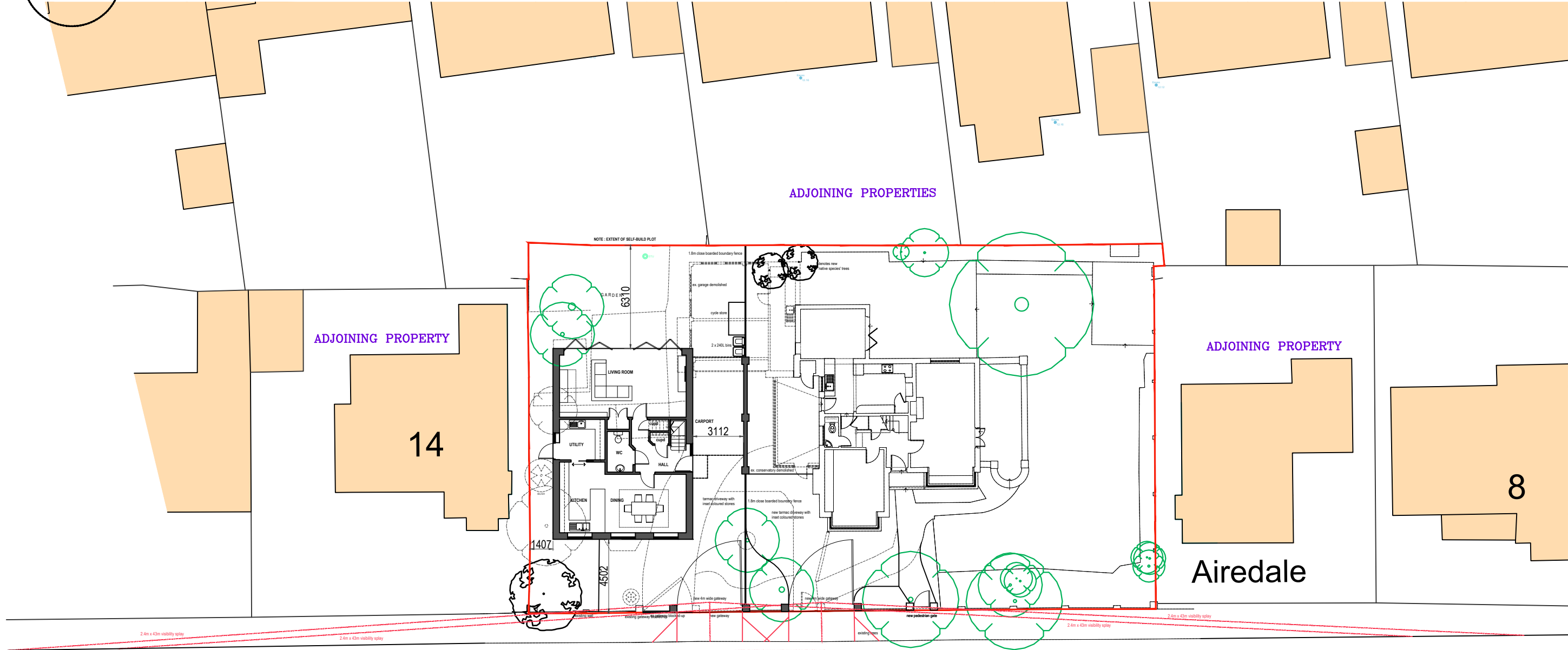

# NELSON ROAD

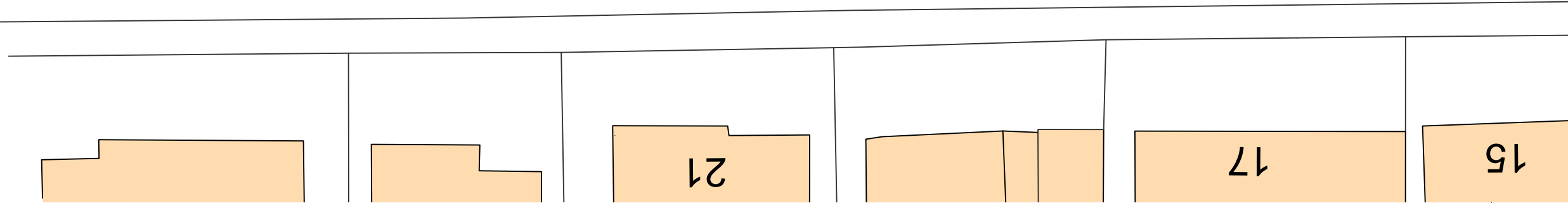

David Seaman - DLS: ARCH  
Mobile: 07776 304714  
Email: [david.seaman@dlsarch.co.uk](mailto:david.seaman@dlsarch.co.uk)

DO NOT SCALE FROM THIS DRAWING EXCEPT FOR PLANNING PURPOSES ONLY.  
ALL DIMENSIONS RELATING TO SUB-CONTRACTOR OR SUPPLIERS WORK MUST BE CHECKED ON SITE AND AGREED BETWEEN THE GENERAL CONTRACTOR & THE SUB-CONTRACTORS \ SUPPLIERS. ALL DIMENSIONS ARE IN MILLIMETERS. IF IN DOUBT ASK.  
ALL WORKS OR MATERIALS INDICATED ON THE DRAWING ARE TO BE TO THE LATEST BRITISH STANDARDS AND ARE TO BE CARRIED OUT IN ACCORDANCE WITH THE RELEVANT CODES OF PRACTICE OR RECOGNISED TRADE ASSOCIATIONS RECOMMENDATIONS & PUBLICATIONS

Project  
10-12, Nelson Road,  
Aldwick.  
Drawing  
Block Plan - 2

Date	march 2025	Drawn by
Scales	1:250 @ A3	Suitability planning
Doc No	DLS-147-PL-014	Revision

