

DO NOT SCALE FROM THIS DRAWING EXCEPT FOR PLANNING PURPOSES ONLY.

ALL DIMENSIONS RELATING TO SUB-CONTRACTOR OR SUPPLIERS WORK MUST BE CHECKED ON SITE AND AGREED BETWEEN THE GENERAL CONTRACTOR & THE SUB-CONTRACTORS \ SUPPLIERS. ALL DIMENSIONS ARE IN MILLIMETERS. IF IN DOUBT ASK.

ALL WORKS OR MATERIALS INDICATED ON THE DRAWING ARE TO BE TO THE LATEST BRITISH STANDARDS AND ARE TO BE CARRIED OUT IN ACCORDANCE WITH THE RELEVANT CODES OF PRACTICE OR RECOGNISED TRADE ASSOCIATIONS RECOMMENDATIONS & PUBLICATIONS

REV.	AMENDMENT	BY	DATE
------	-----------	----	------

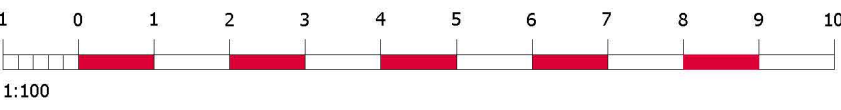

SOUTH ELEVATION - MATERIALS - Roof - Plain Tiles / Walls - Face Brickwork + Tile Hanging / Windows - White PVC-u , Front Door - Dark Green PVC-u, Folding Doors - Anthracite Grey - RAL7016 / RW Goods - PVC-u / Carport Roof - Standing Seam

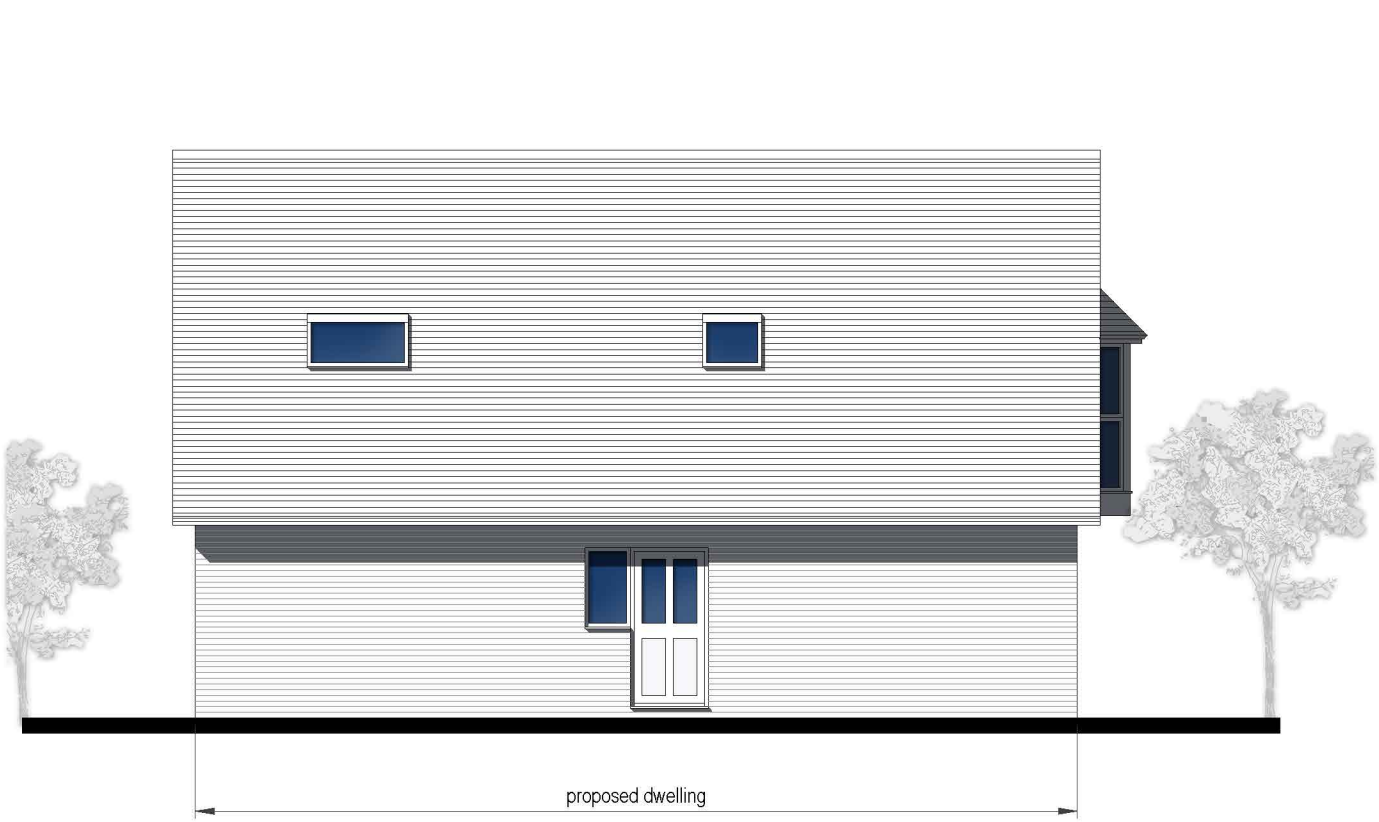

WEST ELEVATION - MATERIALS - Roof - Plain Tiles / Walls - Render / Doors + Windows - PVC-u / RW Goods - PVC-u



NORTH ELEVATION



EAST ELEVATION - Boundary wall

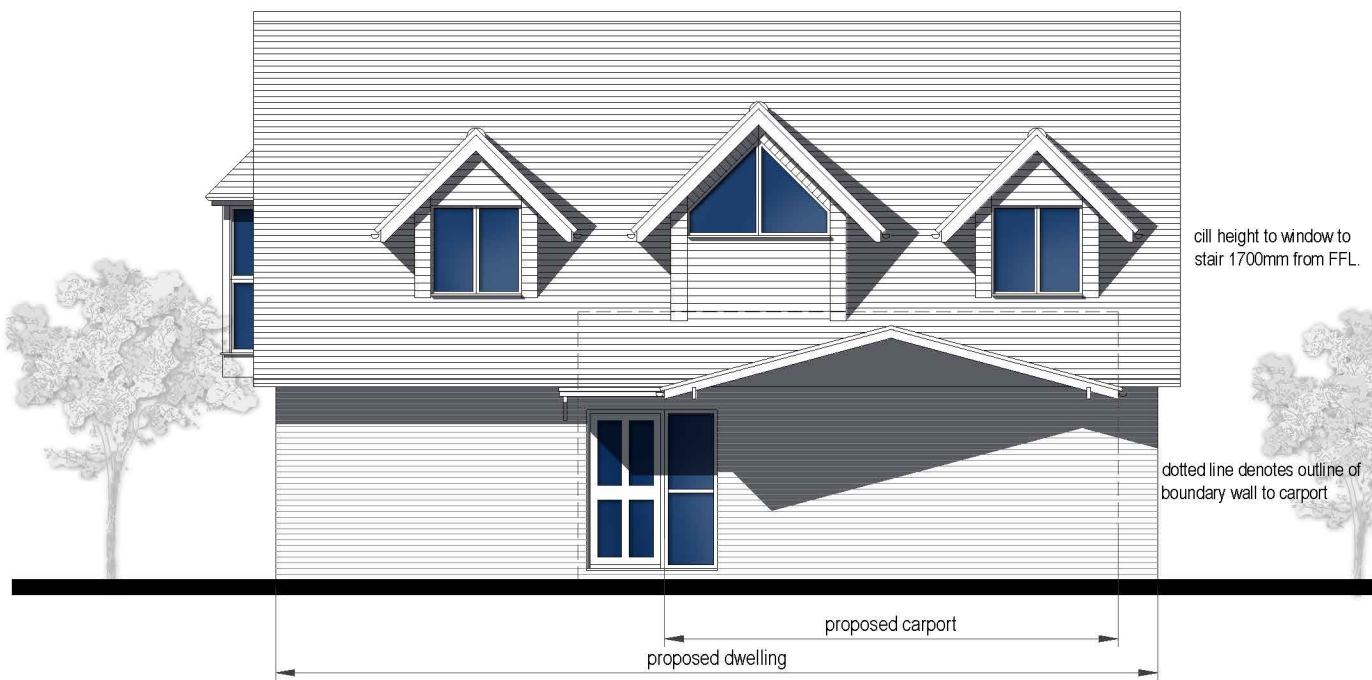

EAST ELEVATION

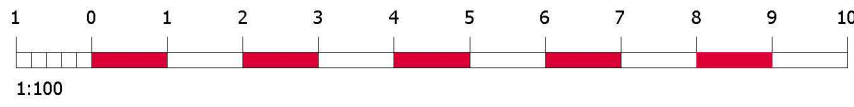

Project	10-12, Nelson Road, Aldwick.
Drawing	Proposed Elevations
Date	february 2025
Drawn by	
Scales	1:100/200 @ A1/A3
Suitability	planning
Doc No	DLS-147-PL-013-B
Revision	



David Seaman - DLS: ARCH
Mobile: 07776 304714
Email: david.seaman@dlsarch.co.uk