

copyright

Copyright of this drawing is retained by HB Surveys Ltd. Any discrepancies between this drawing and any other information should be reported to HB Surveys Ltd.

Drawing Naming Convention:







Job No/Code/Dwg type/Location/Ref

Code: 02 = Existing  
Dwg Type: B = Building E = Elevation  
S = Section T = Topographical  
Location: B = Basement C = Ceiling Plan  
E = External F = Front  
G = Ground S = Side  
1 = First R = Rear  
M = Mezzanine GA = General Layout  
AA = Section A-A  
Ref Ref to individual dwg I.D. (e.g. Revision)

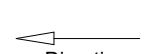
Standard Abbreviations (where applicable):

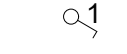
Building Survey	Land Survey
AB AIR BRICK ACU AIR CONDITIONING UNIT AH ACCESS HATCH AP ACCESS PANEL AV AIR VALVE BH BEAM HT BR BOILER BSL BEAM SOFFIT LEVEL CB CUPBOARD CC CEILING CHANGE CH CLEAR INTERNAL HT C-A CILL TO APEX HT C-H CILL TO HEAD HT C-S CILL TO SPRING HT DB DOOR BASE HT DH DOOR HEAD HT FA FIRE ALARM FAB FIRE ALARM BELL F-X FIRE EXTINGUISHER F-A FLOOR TO APEX HT F-C FLOOR TO CILL HT F-H FLOOR TO HEAD HT F-S FLOOR TO SPRING HT GEA GROSS EXTERNAL AREA GIA GROSS INTERNAL AREA GU GULLY HT HEATER HW HOT WATER TANK NIA NET INTERNAL AREA NTS NOT TO SCALE RAD RADIATOR RE RECESS HEAD HEIGHT RFV RAISED FLOOR VOID RL ROOF LIGHT RSH ROLLER SHUTTER RWP RAIN WATER PIPE SPO SPOT LIGHT SVP SOIL VENT PIPE V VENT	B BOLLARD BS BRICK SETTS BT B.T. COVER CAM CAMERA CATV CABLE TV COVER CL COVER LEVEL EL ELECTRIC COVER EP ELECTRIC POLE ER EARTH ROD FB FLOWERBED FH FIRE HYDRANT FW FOUL WATER GU GULLY GV GAS VALVE IC INSPECTION COVER IL INVERT LEVEL LP LAMP POST MH MANHOLE OHT OVERHEAD TELECOM P POST PM PARKING METER PI PIPE RO RODDING EYE RS ROAD SIGN RTW RETAINING WALL RWP RAIN WATER PIPE SA SITE AREA SI SIGN STU TREE STUMP SV STOP VALVE SVP SOIL VENT PIPE SW STORM WATER TOP TOP OF FENCE TOW TOP OF WALL TP TELEGRAPH POLE UTL UNABLE TO LIFT VP VENT PIPE WM WATER METER WT WATER TAP

Symbols (where applicable):

		
Direction of sloping ceiling	PLUG SOCKET 2 = NO. OF SOCKETS	LIGHT SWITCH 1 = NO. OF SWITCHES
		
FLOOR TO STRUCTURAL CEILING HT	FLOOR TO SUSPENDED CEILING HT	FLOOR LEVEL RELATIVE TO DATUM

Notes:

The Survey has been computed on an arbitrary grid.  
All Levels are in meters and relate to an arbitrary site datum.  
Station X1 Value 10.00m  
All direction arrows indicate UP unless otherwise stated.  
Drainage pipe sizes (where shown) have been gauged from the surface (for safety reasons) and should be regarded as approximate only.  
Visible features in the vicinity of any boundaries, as shown on this survey, may not represent the extent of legally conveyed ownership.  
Whilst every effort has been made to determine wall materials, no guarantee is given. Materials should be regarded as assumed unless verified by a qualified third party.  
Trees spread and height are approximate. Species should be regarded as assumed unless verified by a qualified third party.

Rev Date By Description

**HB Surveys Ltd**  
Land & Measured Building Surveyors  
Spring House, 60 Poplar Way, Midhurst, West Sussex GU29 9TA  
t. 01730 814884 info@hbsurveys.com

Client: JANE STEVENTON

Project: 10-12 NELSON ROAD  
ALDWICK  
WEST SUSSEX

Drawing Title: EXISTING ELEVATIONS

Date: JAN 2025 Scale: 1:100@A1 Surveyor: KR Drawn: KR Checked: HB

Job No: 25001 Drawing No: 25001-02-E-GA Sheet No: 5 of 6 Rev:



EXISTING STREET VIEW



EXISTING SOUTH ELEVATION

EXISTING EAST ELEVATION

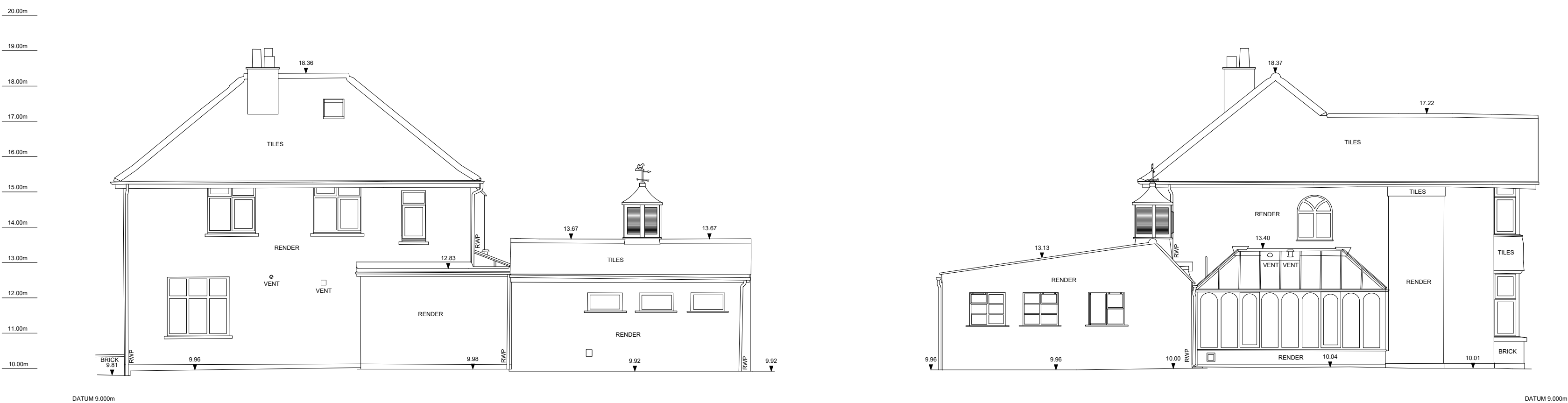

EXISTING NORTH ELEVATION

EXISTING WEST ELEVATION

