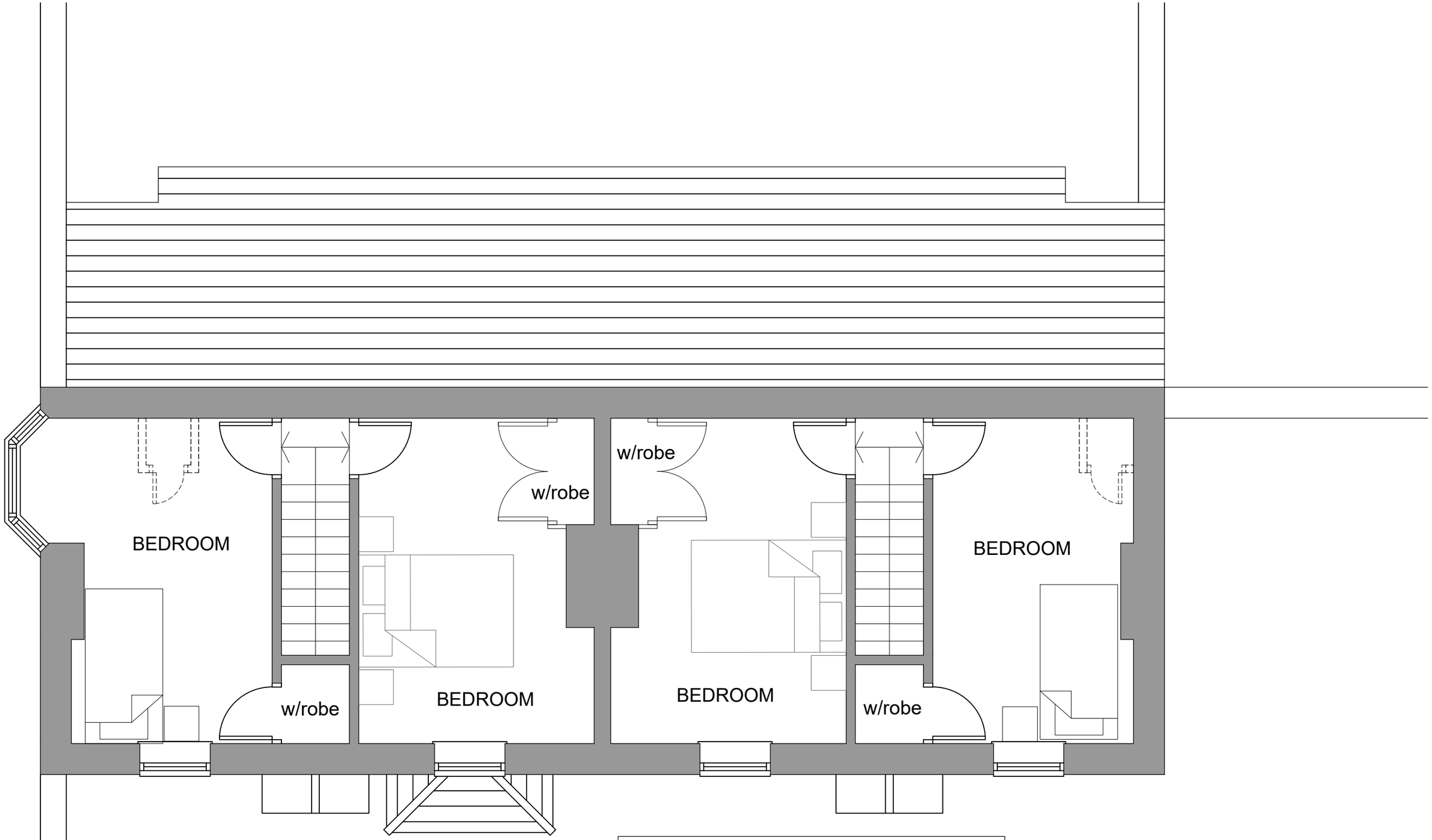

FIRST FLOOR

N.B. Extent of any repairs/ replacement to first floor and roof timbers to structural engineer's recommendations.

Existing walls

Walls to be removed

0 1 2 3 4 5m

Rev	Date	Dr'n / Ch'd	Amendments
D2	05-12-19	PEM PSM	Walls hatched Timber repairs noted. North point & scale bar added.

D=Design T=Tender C=Construction SS=Superseded W=Withdrawn

This drawing is the copyright of the Architects and must not be reproduced or used without their permission. Figured dimensions must be taken in preference to scaled dimensions and site dimensions are to be checked before work is put in hand

SAUNDERS ARCHITECTS
SOUTHAMPTON COVENTRY
Wade Park Salisbury Road Ower Southampton SO51 6AG
Telephone: 023 8081 1981 Facsimile: 023 8081 1969
mail@saunders-architects.co.uk www.saunders-architects.co.uk

SAUNDERS ARCHITECTS is a trading name of SAUNDERS ARCHITECTS LLP Registered in England & Wales Registered No OC307148

University of Chichester
Upper Bognor Road Residential Redevelopment

Drawing
67-69 Upper Bognor Road
First Floor Proposed

Scale @ A3
1:50

Drawing no.
5542-102-D2

ARUN DISTRICT COUNCIL BR/352/19/L