Notes
All dimensions must be checked on site

ARUN DISTRICT COUNCIL
No. BR 34 06
RECEIVED 31.1.06

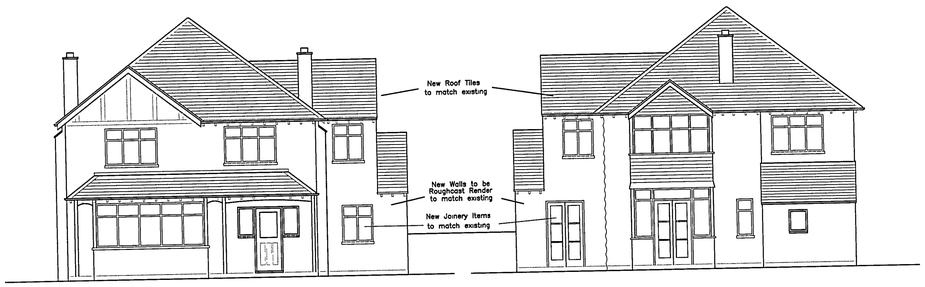

FRONT ELEVATION (EAST)

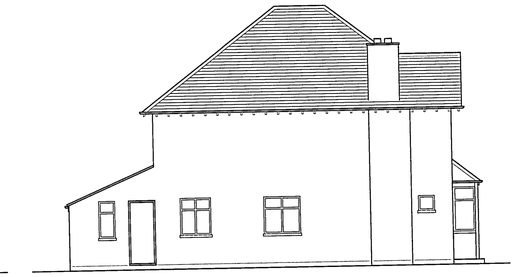

REAR ELEVATION (WEST)

SIDE ELEVATION (SOUTH)

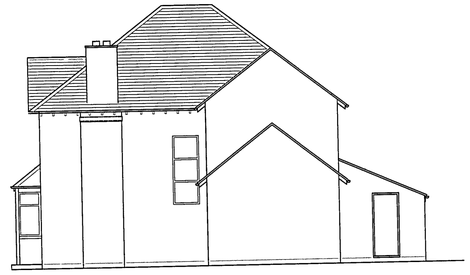

SIDE ELEVATION (NORTH)

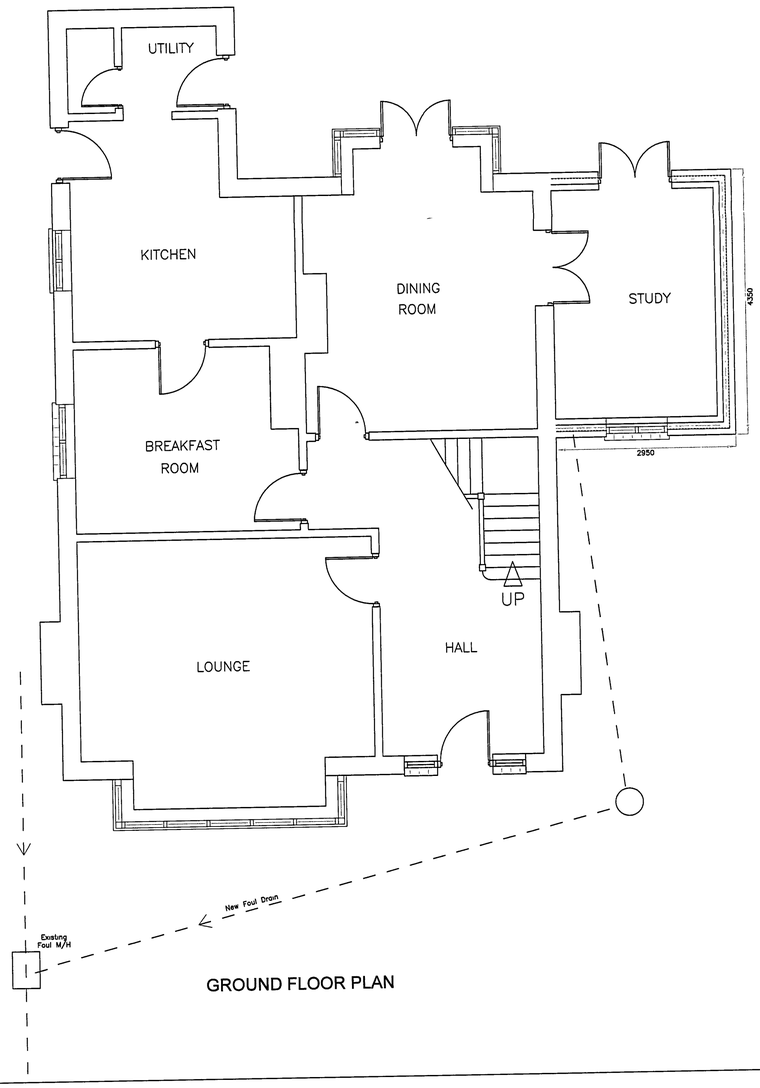

GROUND FLOOR PLAN

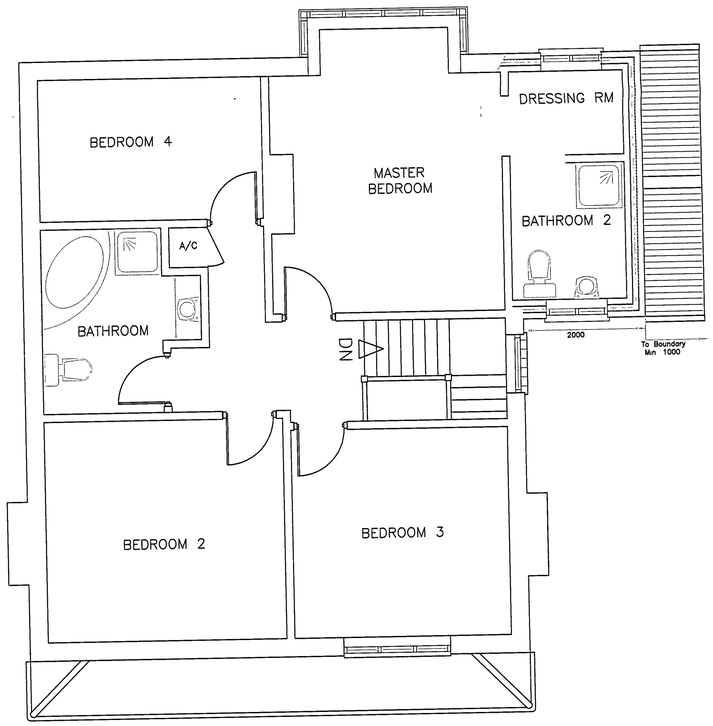

FIRST FLOOR PLAN

A 27/01/06 First Floor & Roof Revised

GERRY CLEAR
PROJECT MANAGEMENT
BUILDING CONSULTANTS
Langdale First Avenue, Batchmere
Chichester, West Sussex, PO20 7LP
Tel.01243 513074 Fax.01243 514779
'e' mail: gerry@gerryclear.com

Clients: GRAHAM SIMPSON

Job Title: PROPOSED TWO STOREY EXTENSION TO 23 MARSHALL AVENUE BOGNOR REGIS

Drawing Title: FLOOR PLANS ELEVATIONS

Scale: 1 : 100 1 : 50

Date: Oct 2005 | Drawn By: R G C

Drg. No: 0535-01 | Rev.: A