ARUN
DISTRICT COUNCIL

Town & Country Planning Act 1990 (as amended)
Town & Country Planning (Development Management Procedure) (England) Order 2015 - Article 39
Application for Certificate of Lawfulness for a Proposed use or Operation

DECISION NOTICE

Application Ref: BR/296/17/CLP

To Addressee

Mrs L Weich
22 Applegate Way
Bognor Regis
West Sussex
PO21 5GB

Site Address

22 Applegate Way
Bognor Regis
PO21 5GB

Description of Application

Application for a Lawful Development Certificate for a proposed use - garage conversion

---

The Arun District Council hereby certify that on 17th November 2017 the development described in the First Schedule to this certificate in respect of the land specified in the Second Schedule to this certificate and edged in black on the plan attached to this certificate, was lawful within the meaning of section 192 of the Town & Country Planning Act 1990 for the following reasons of compliance with the relevant criteria within Schedule 2, Part 1, Class A of the Town and Country Planning (General Permitted Development) (England) Order 2015.

EXTENT OF USE
Garage conversion to habitable room.

FIRST SCHEDULE
Conversion of garage to habitable accommodation. This would include replacing garage door with window, door and brick with materials similar to existing as detailed on the submitted drawings:

PL01
PL02
PL03

SECOND SCHEDULE

22 Applegate Way, Bognor Regis, West Sussex PO21 5GB

IT IS IMPORTANT THAT YOU READ THE NOTES ATTACHED TO THIS DOCUMENT

Head of Planning Services
Arun District Council
The Arun Civic Centre
Maltravers Road
Littlehampton
West Sussex BN17 5LF

Case Officer: Richard Temple

Decision Issued: **12 January 2018**

NOTES RELATING TO CERTIFICATE OF PROPOSED LAWFUL USE OR DEVELOPMENT

TOWN & COUNTRY PLANNING ACT 1990

This certificate is issued solely for the purpose of section 192 of the Town & Country Planning Act 1990 (as amended).

It certifies that the use, operation or matter specified in the First Schedule taking place on the land described in the Second Schedule was lawful, on the specified date and therefore, would not have been liable to enforcement action under section 172 of the 1990 Act on that date.

This Certificate applies only to the extent of the use, operation or matter described in the First Schedule and to the land specified in the Second Schedule and identified on the attached plan. Any use, operation or matter which is materially different from that described or which relates to other land may render the owner or occupier liable to enforcement action.

The effect of the certificate is also qualified by the proviso in section 192(4) of the 1990 Act, as amended, which states that the lawfulness of a described use or operation is only conclusively presumed where there has been no material change, before the use is instituted or the operations began, in any of the matters relevant to determining such lawfulness.

Please note that this decision notice only relates to matters under the Planning Acts and does not give consent under any other legislation that may apply to the development. You will need to carry out your own checks to determine whether any other consents or permissions are required. For example, the Building Regulations are likely to apply to most developments, and a Highways Licence may be required from West Sussex County Council for any development within the public highway (including the placing of skips on highway land).

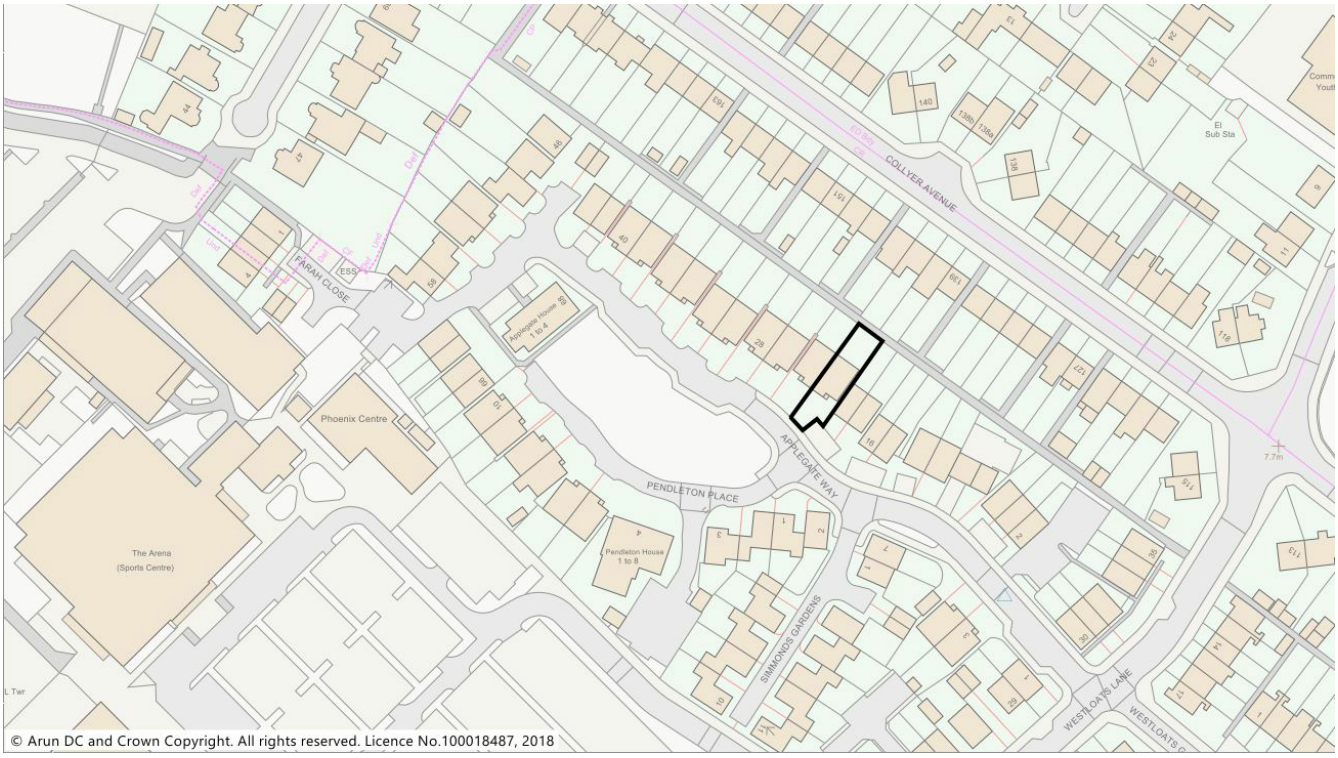

Based on the Ordnance Survey mapping with permission of the Controller of Her Majesty's Stationery Office © Crown Copyright. Unauthorised reproduction infringes Crown Copyright and may lead to prosecution or civil proceedings. Arun District Council 100018487.

deccle