



Key	
	Existing walls
	Proposed walls
	Demolition

Scale 1:100



NOTES:

ALL DIMENSIONS TO BE CHECKED ON SITE AND VERIFIED PRIOR TO COMMENCING WORKS/MANUFACTURE. ANY DISCREPANCIES TO BE REPORTED TO NOUVEAU ARCHITECTURE

THIS DRAWING IS PROTECTED BY COPYRIGHT. IT MAY NOT BE REPRODUCED IN ANY FORM OR BY ANY MEANS FOR ANY PURPOSE WITHOUT THE WRITTEN PERMISSION OF NOUVEAU ARCHITECTURE

ISSUED FOR PLANNING PURPOSES ONLY



PROPOSED NORTH ELEVATION @ 1:100

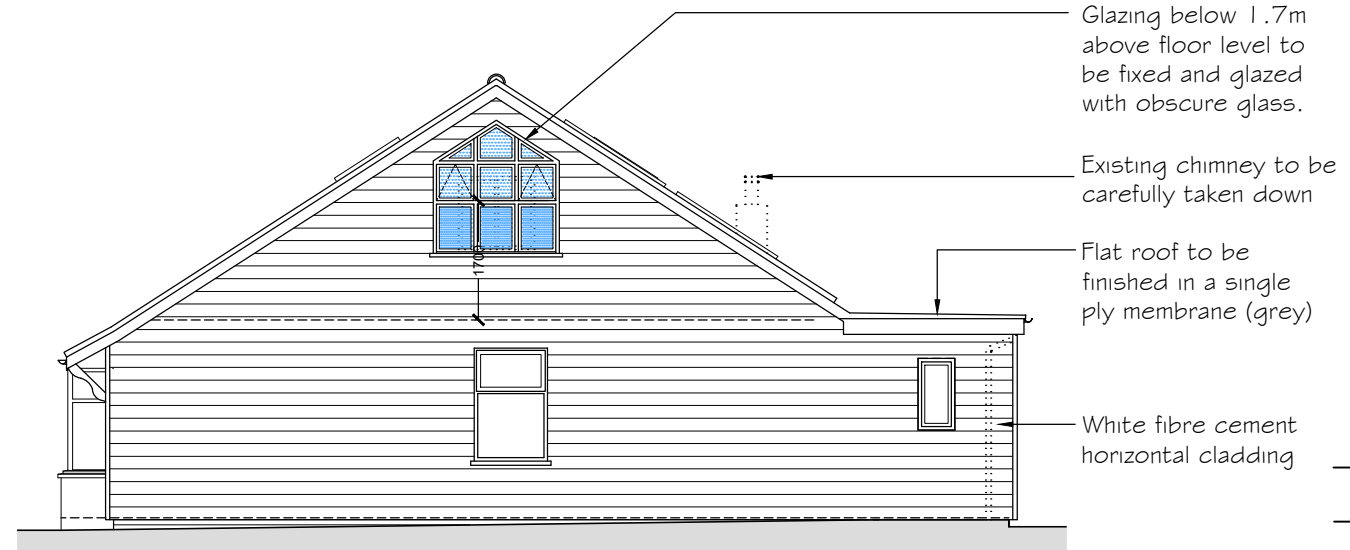

PROPOSED WEST ELEVATION @ 1:100

Rev	Date	Description
A	26.02.26	Door to kitchen added to East elevation.

Revisions

CLIENT:

Mrs H Smit
Many Rooms Ltd
13 Southdown Road
Bognor Regis
West Sussex PO21 2JS

PROJECT:

Alterations & Extensions
37 Bassett Road
Bognor Regis
West Sussex
PO21 2JH

DRAWING TITLE:

Proposed Elevations

PLANNING APPLICATION

NOUVEAU ARCHITECTURE

9 Bere Lane
Knowle Village
Hampshire
PO17 5GL
Tel: 01329 833396
Email: info@nouveau-architecture.co.uk
Web: www.nouveau-architecture.co.uk

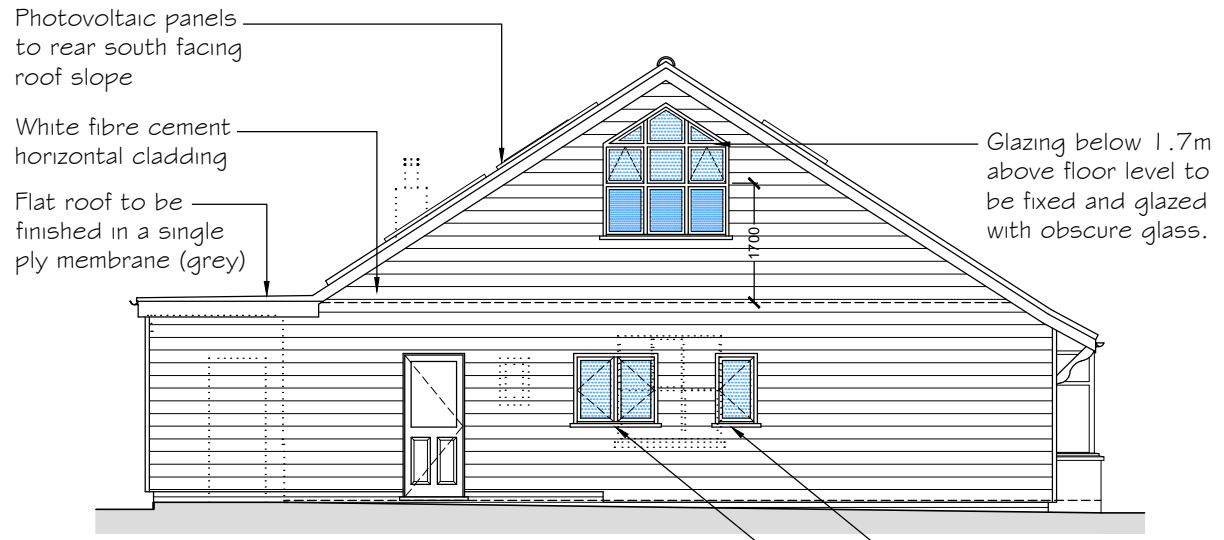
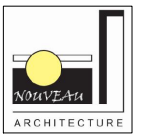

PROPOSED EAST ELEVATION @ 1:100

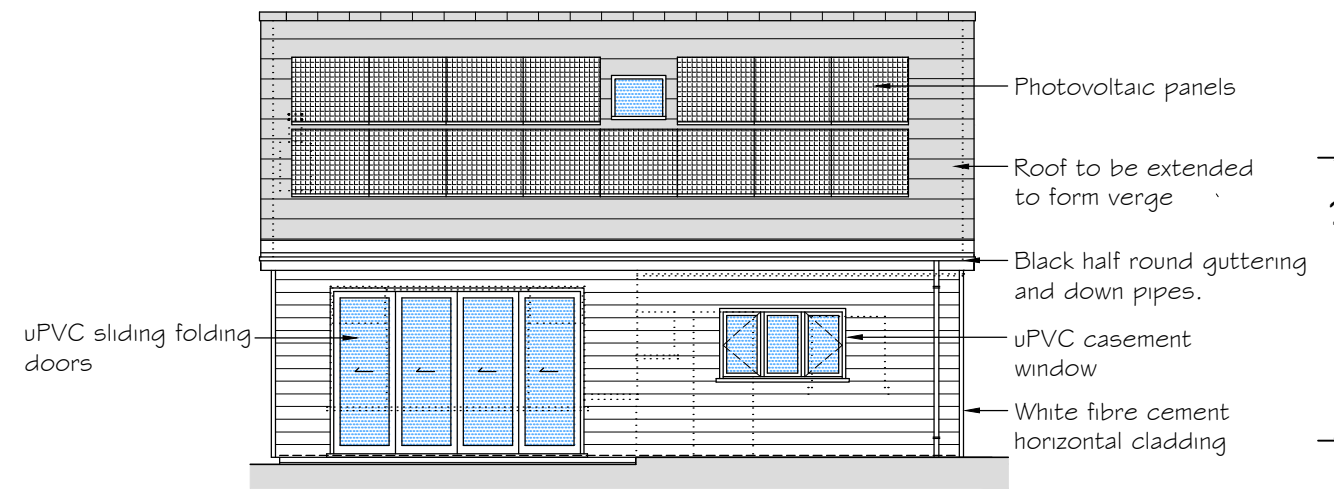

PROPOSED SOUTH ELEVATION @ 1:100

SCALE:	As shown @ A3	
DATE:	Jan 2026	
DRAWN:	CW	
CHECKED BY:		
DRAWING NO:		
N443	PL09	A